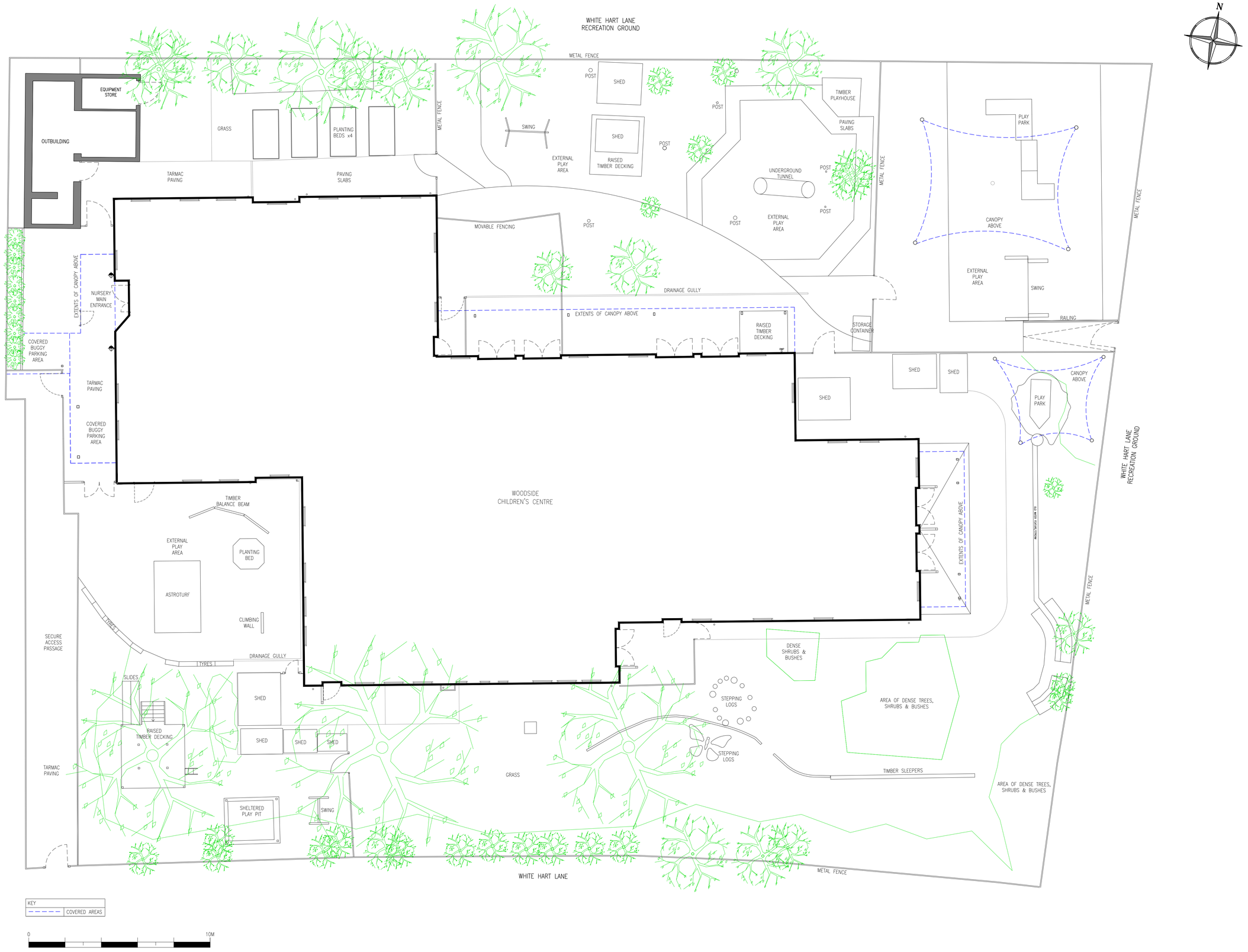

KEY

- - - - -	COVERED AREAS

0 10M

NOTES

REV.	DATE	PURPOSE	DRAWN
A	29/06/26	ISSUED FOR INFORMATION	IS

CLIENT HARINGEY COUNCIL

PROJECT WOODSIDE CHILDRENS' CENTRE, LONDON N22 5SJ

TITLE EXISTING GENERAL ARRANGEMENT PLAN

REVISION	DWG No:	SCALE
A	SKK4315/102	1:100 @ A1
DATE JAN '26	DRAWN IS	CHECKED APF

SKK DESIGN

INTERIOR, ARCHITECTURAL & RETAIL DESIGN

NEW MEAD BARN
WICKHAM HALL
HADHAM ROAD
BISHOP'S STORTFORD
CM23 1JG

Tel: 02031 502247
www.senkenken.com