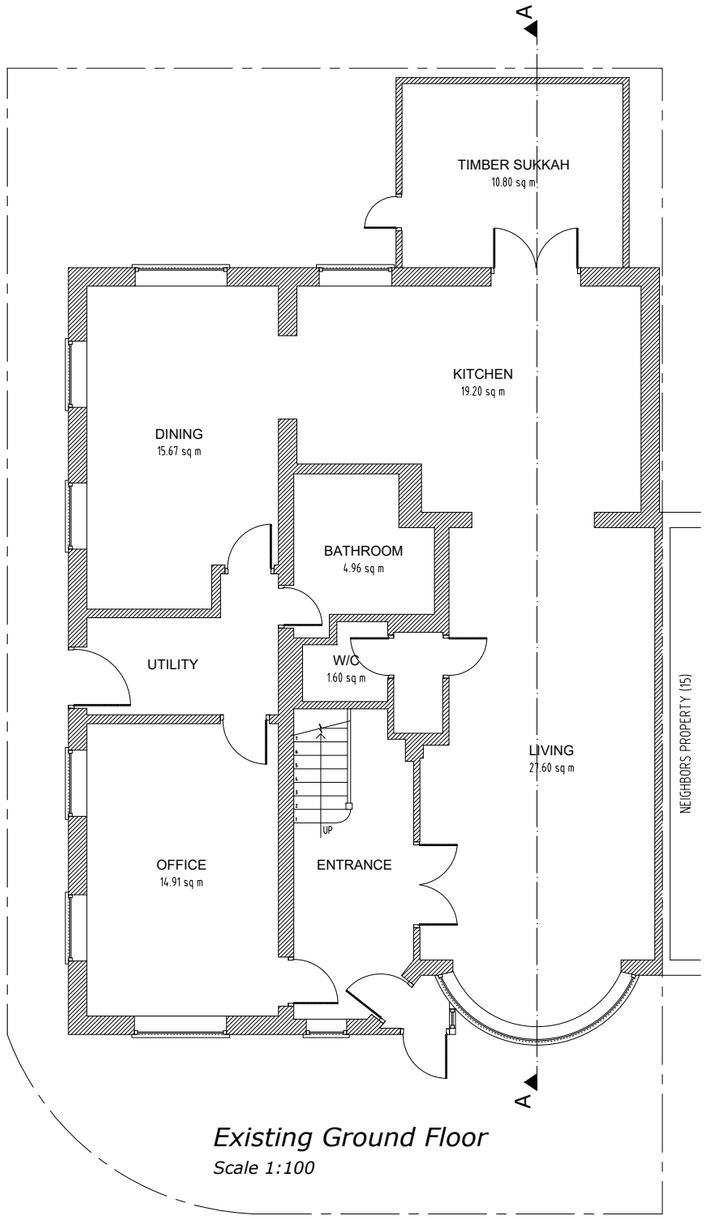

Existing Ground Floor

Scale 1:100

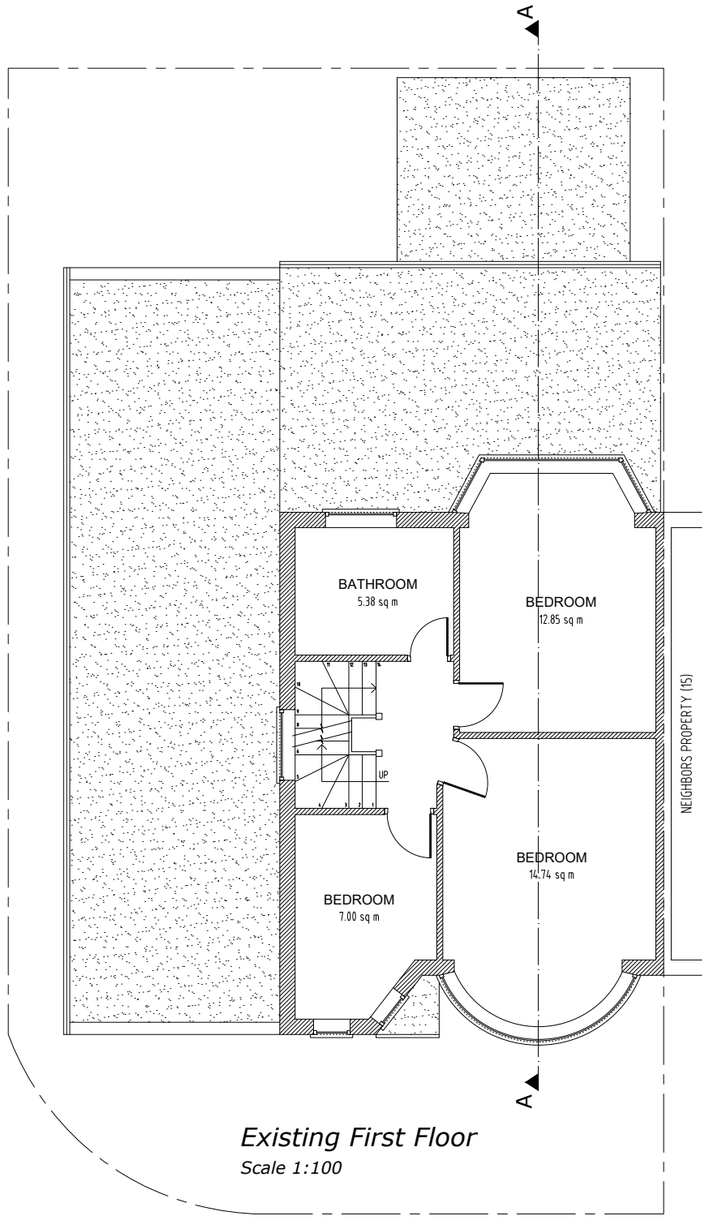

Existing First Floor

Scale 1:100

0 METRES 5

SCALE

ajs Planning

info@ajsplanning.co.uk

020 81501820

NOTES

The contractors are to check all the dimensions, levels,drain runs and general condition of the site before works commence.

All works are to be carried out in accordance with current Building Regulations, British Standards, Code of Practice and Local Authority Requirements.

Project:

17 Grovelands Road, London N15 6BT

Title: Existing Floor Plans *Ground & First*

Date: 27.07.26

Scale: 1:100 @ A3

Dwg. No. GR.17.EX.101

Rev: 0

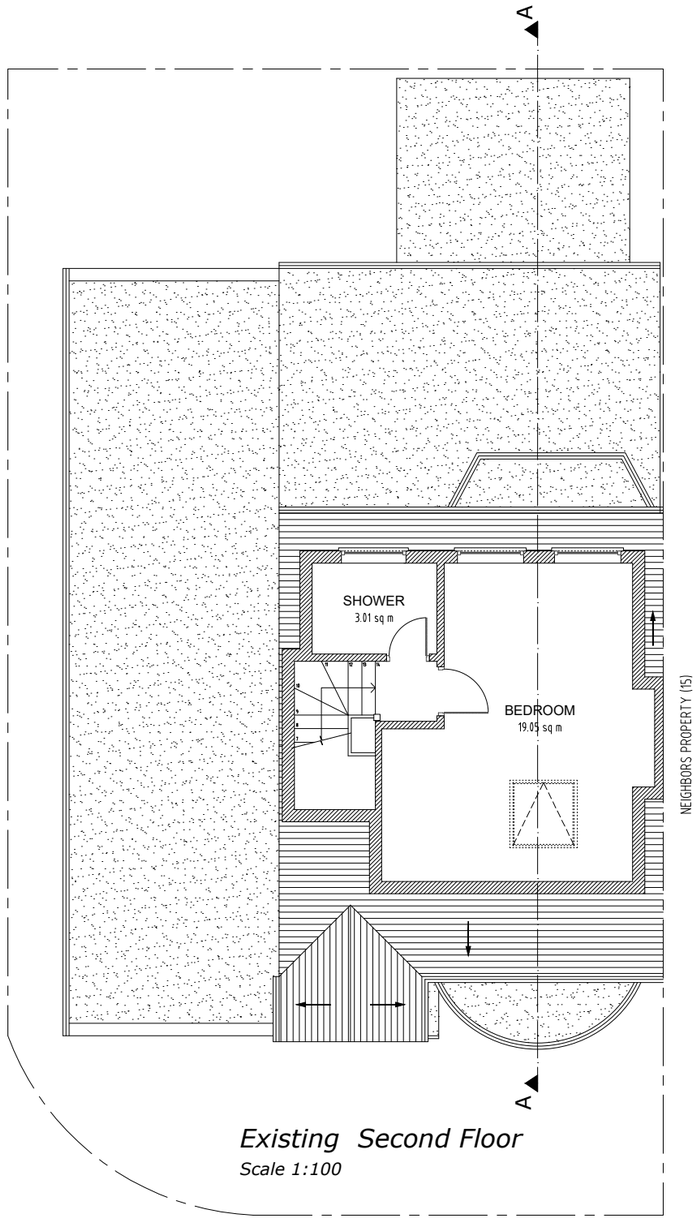

Existing Second Floor

Scale 1:100

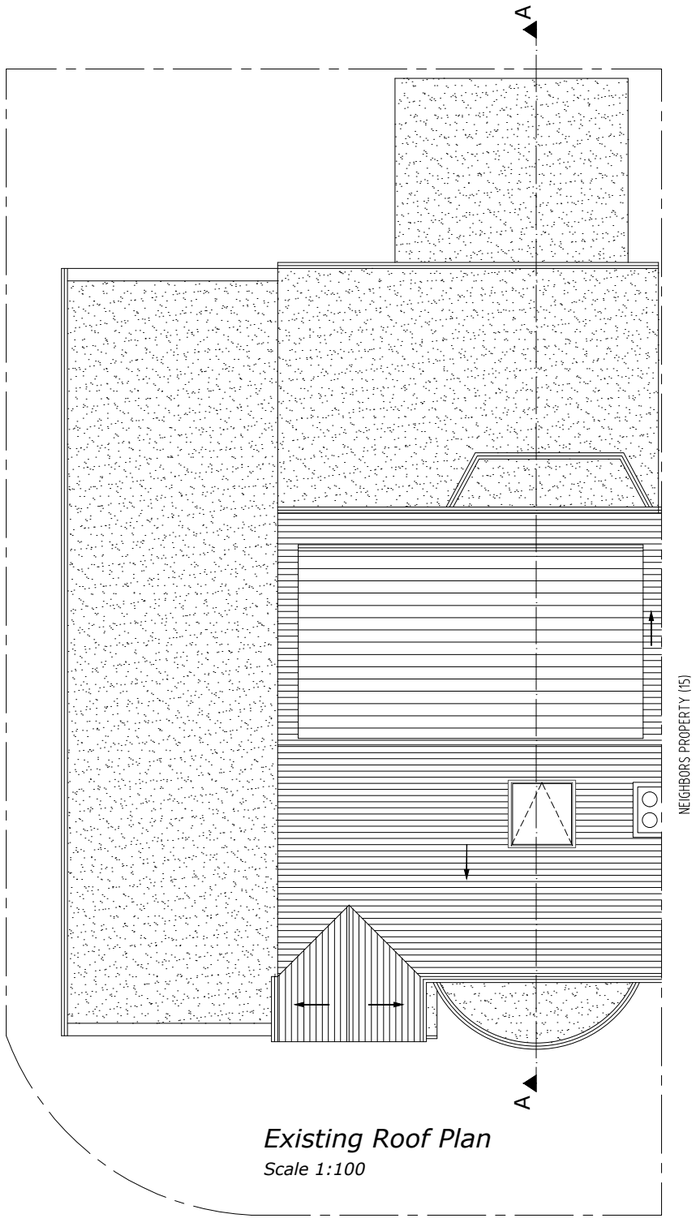

Existing Roof Plan

Scale 1:100

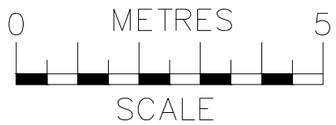

ajs Planning
info@ajsplanning.co.uk
020 81501820

NOTES
The contractors are to check all the dimensions, levels,drain runs and general condition of the site before works commence.

All works are to be carried out in accordance with current Building Regulations, British Standards, Code of Practice and Local Authority Requirements.

Project:
17 Grovelands Road,
London N15 6BT

Title: Existing Floor Plans
Second And Roof

Date:	Scale:
26.02.26	1:100 @ A3

Dwg. No.	Rev:
GR.17.EX.102	0

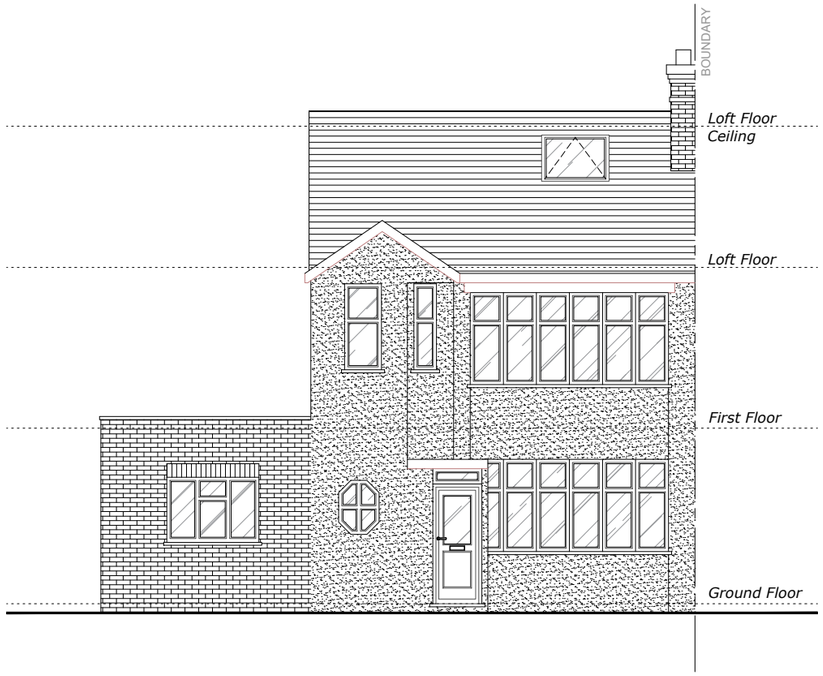

Existing Front Elevation

Scale 1:100

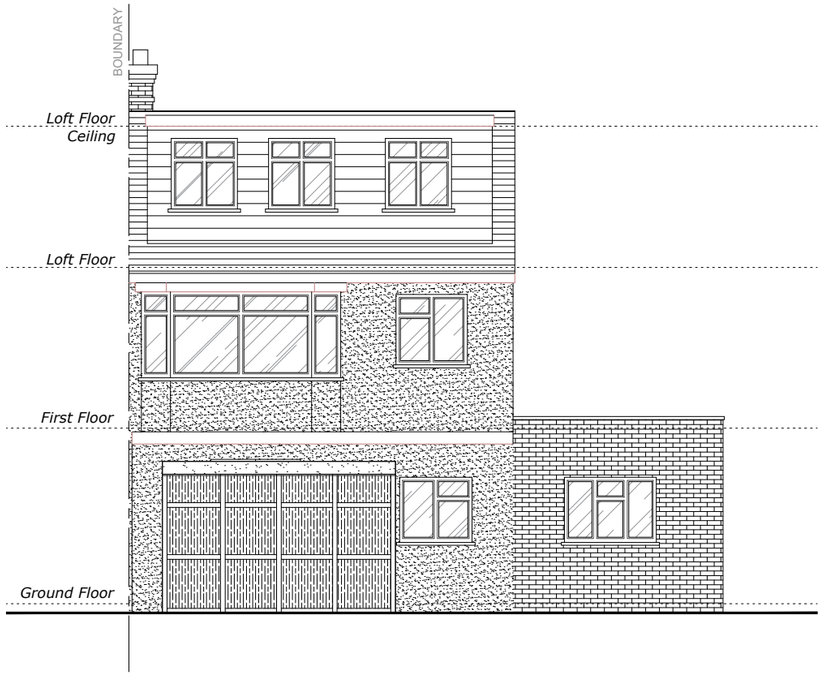

Existing Rear Elevation

Scale 1:100

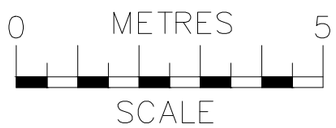

ajs Planning
info@ajsplanning.co.uk
020 81501820

NOTES
The contractors are to check all the dimensions, levels,drain runs and general condition of the site before works commence.

All works are to be carried out in accordance with current Building Regulations, British Standards, Code of Practice and Local Authority Requirements.

Project:
17 Grovelands Road,
London N15 6BT

Title: Existing
Front & Rear Elevations

Date: 26.02.26

Scale: 1:100 @ A3

Dwg. No. GR.17.EX.103

Rev: 0

Existing Side 1 Elevation
Scale 1:100

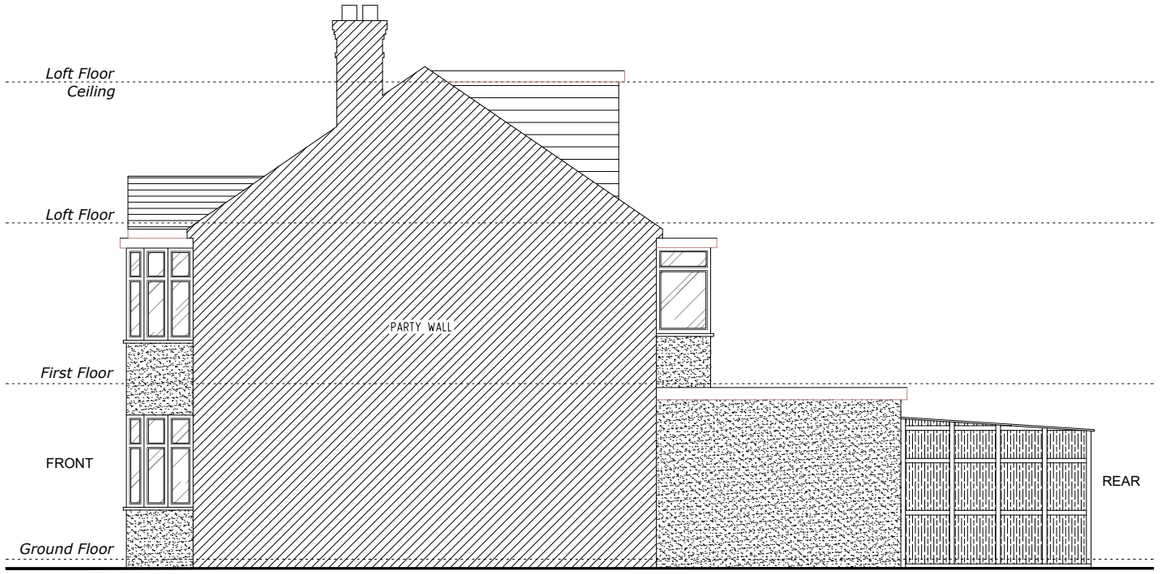

Existing Side 2 Elevation
Scale 1:100

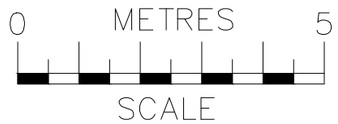

ajs Planning
info@ajsplanning.co.uk
020 81501820

NOTES
The contractors are to check all the dimensions, levels,drain runs and general condition of the site before works commence.

All works are to be carried out in accordance with current Building Regulations, British Standards, Code of Practice and Local Authority Requirements.

Project:
17 Grovelands Road,
London N15 6BT

Title: Existing
Side Elevations (1 & 2)

Date:	Scale:
26.02.26	1:100 @ A3

Dwg. No.	Rev:
GR.17.EX.104	0

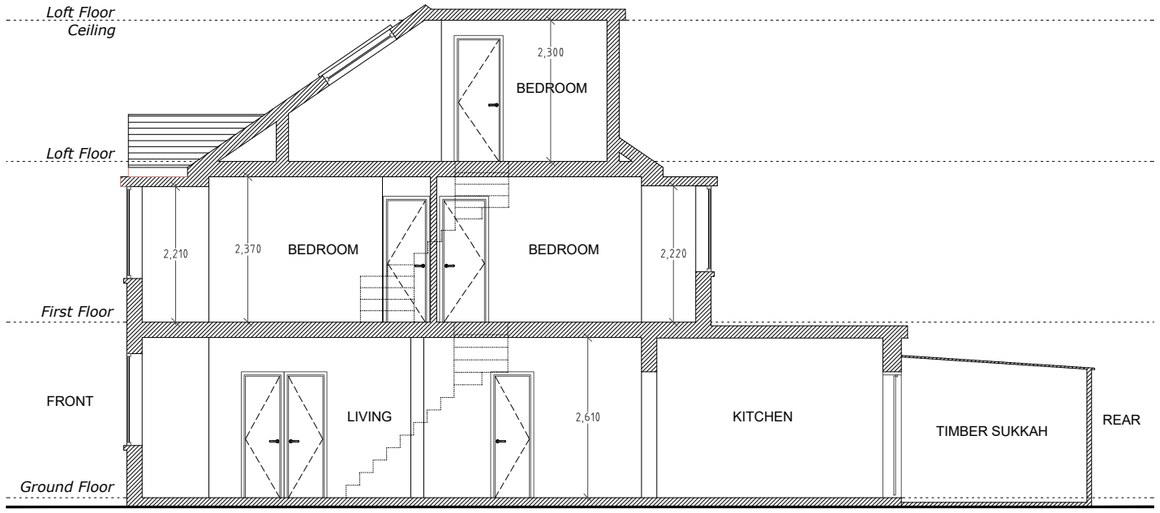

Existing Section A-A

Scale 1:100

0 METRES 5

SCALE

ajs Planning

info@ajsplanning.co.uk

020 81501820

NOTES

The contractors are to check all the dimensions, levels,drain runs and general condition of the site before works commence.

All works are to be carried out in accordance with current Building Regulations, British Standards, Code of Practice and Local Authority Requirements.

Project:

17 Grovelands Road, London N15 6BT

Title: Existing *Section A-A*

Date: 26.02.26

Scale: 1:100 @ A3

Dwg. No. GR.17.EX.105

Rev: 0