D5

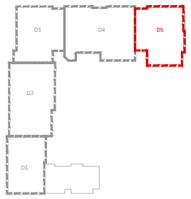

0 2 4 6 8 10m

- Refer to drawing 4471-MA-EN-DT-DR-3000 for key, references and notes.

DISCLAIMER :

All dimensions and levels to be checked on site by contractor prior to preparation of shop/specialist drawings and commencement of work on site.

This drawing and the copyrights and patents therein are the property of Martin Arnold Ltd and may not be used or reproduced without consent.

This drawing is to be read in conjunction with all relevant consultants' and/or specialists' drawings and documents and any discrepancies or variations are to be notified to Martin Arnold Ltd before the affected work commences.

MA Code (for MA use only): NEW4471

Rev	Date	By	Description
D00	26.07.21	PS	Planning Submission
C00	26.06.11	PS	First Issue

MARTIN ARNOLD
CHARTERED SURVEYORS & CONSTRUCTION CONSULTANTS
4 Gunnery Terrace
The Royal Arsenal
London
SE18 6SW
TEL : 020-8317-7557
FAX : 020-8317-7741
EMAIL : initialsurname@martinarnold.co.uk
WEBSITE : www.martinarnold.co.uk

CLIENT :
Newlon Housing Trust
4 Daneland Walk,
London
N17 9FE

PROJECT :
Isobel Court Place
Tottenham
London
N15 4FN

TITLE :
Existing & Proposed Second Floor Plan (D5)

Purpose of Issue :
APPROVAL

Drawn : YW Checked By : PS

Date : January 2026

Scale : 1:100@A3

Dwg No : 4471-MA-EN-02-DR-2142-D00