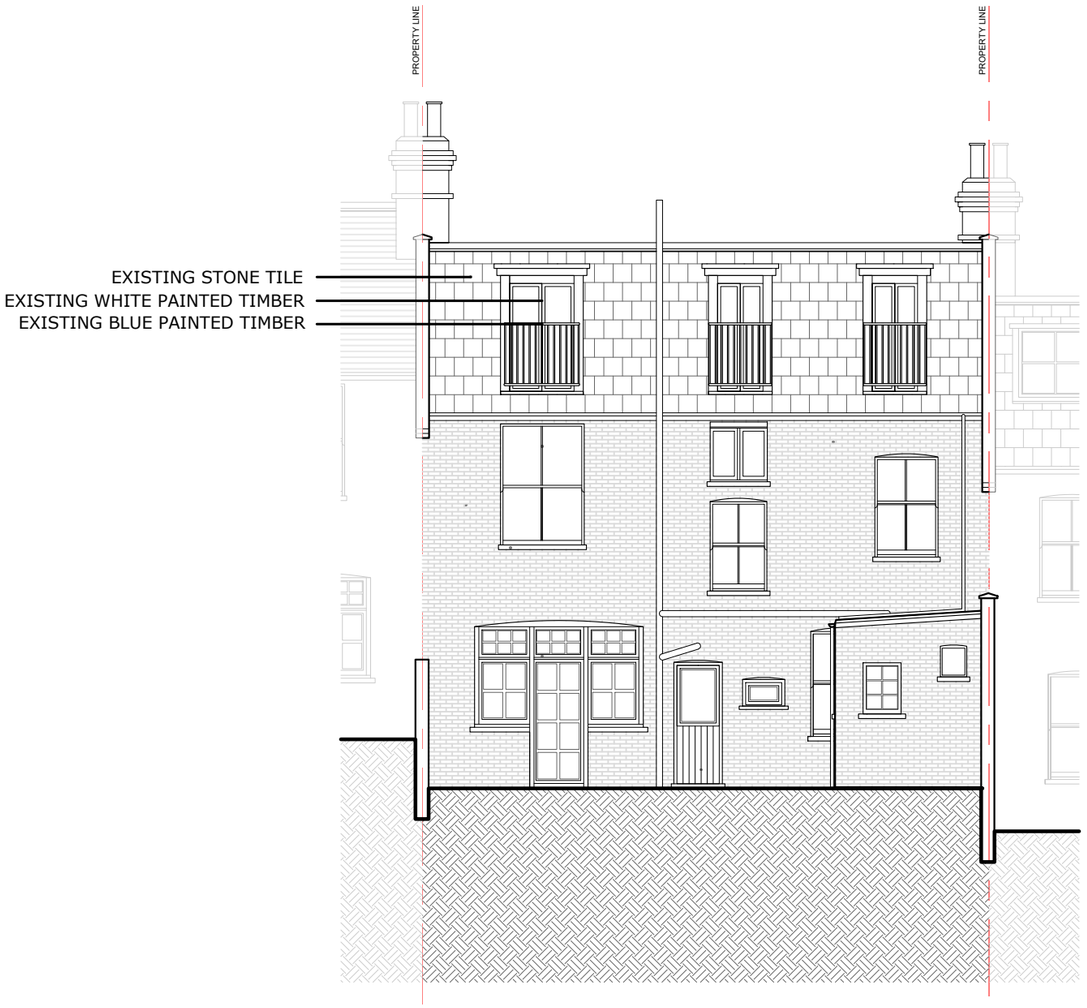

1 Existing Rear Elevation

1 : 100

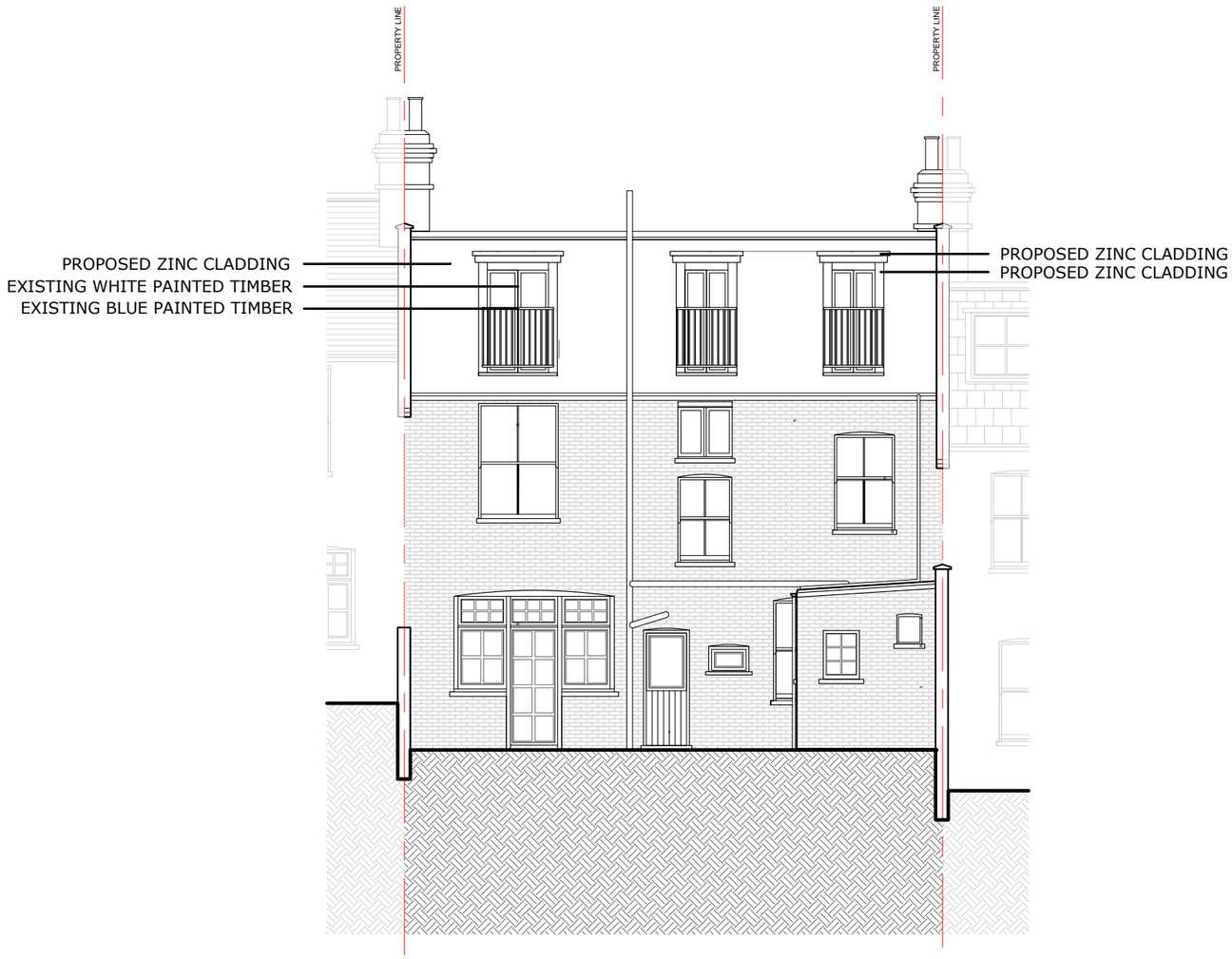

2 Proposed Rear Elevation

1 : 100

1:100

2m 0 2m 4m 6m 8m 10m

Signed of on:

Signature : :

Signed of by:

DPB LTD
4 The Triangle
Tanner Street
Barking, IG11 8QA
tel: 020 8591 4000
www.dpbltd.co.uk

Client: Tauheed Ahmed

Project: 50 Woodland Gardens, Muswell Hill, London, N10 3UA

Scale:	1:100 @ A3
Date:	07/05/2026
Drawn by:	BD
Checked by:	AA

Project no : DPB/BD/BC/010

R1.0

Drawing: Rear Elevation

Decleration :This drawing was prepared for the purposes indicated above and is to be read as preliminary unless otherwise stated. DPB / Planning Bee Ltd has issued on the terms that it will not be reproduced or copied in whole or any part nor will any information be furnished from it without their consent. DPB/ Planning Bee Ltd accepts no liability for the unauthorized use of drawings .Building Notice Should Be Served To The Building Control Before The Commencement Of Any Building Works.Please Note That Before Building Works Commences It Is the Responsibility of Builder Or Owner To Serve Party Wall Notices To All Neighbours. All Dimensions are in mm .No work to be carried out prior to the approval of the drawings under the Town & Country Planning acts and Building regulation