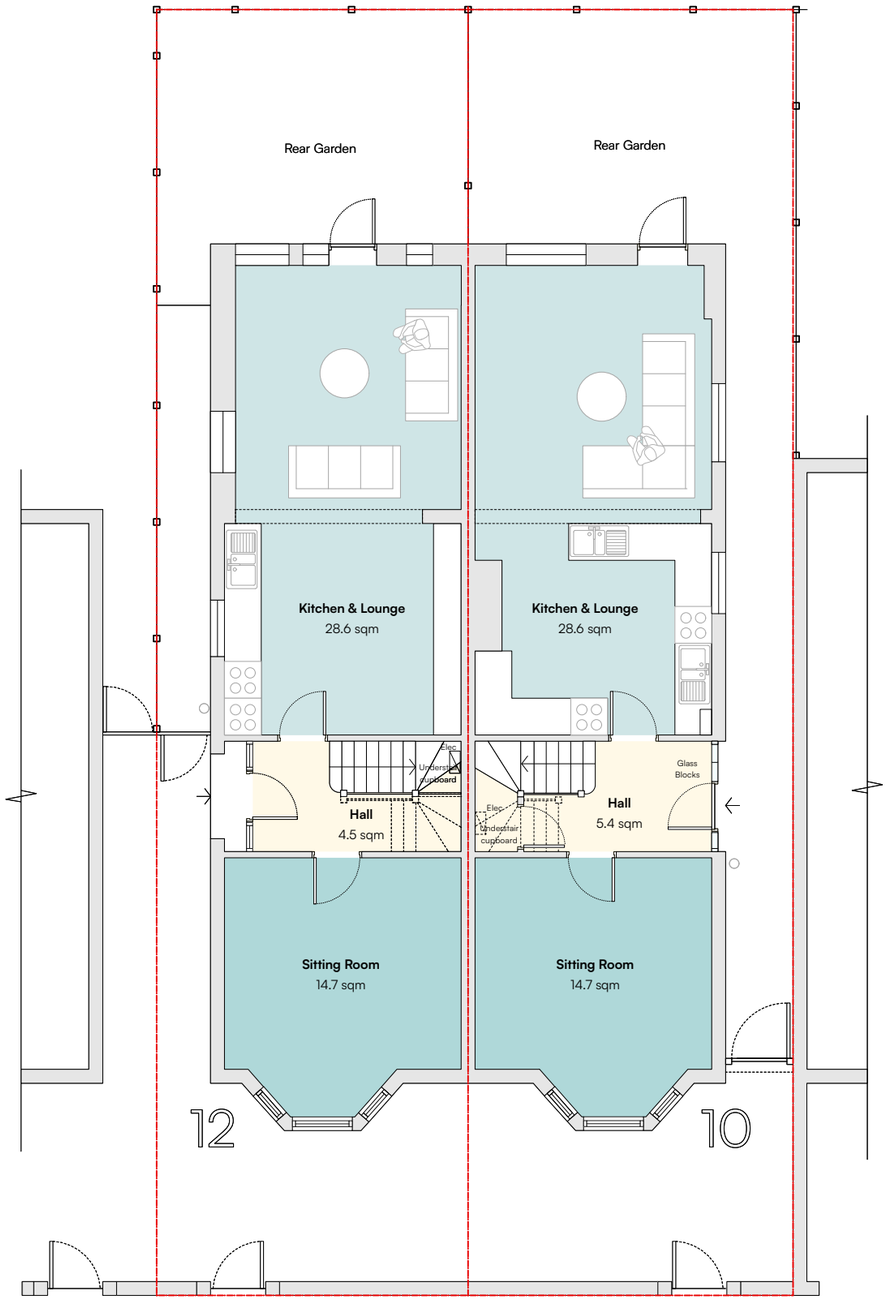

1 **Existing Ground Floor Plan**
1:100 @ A3

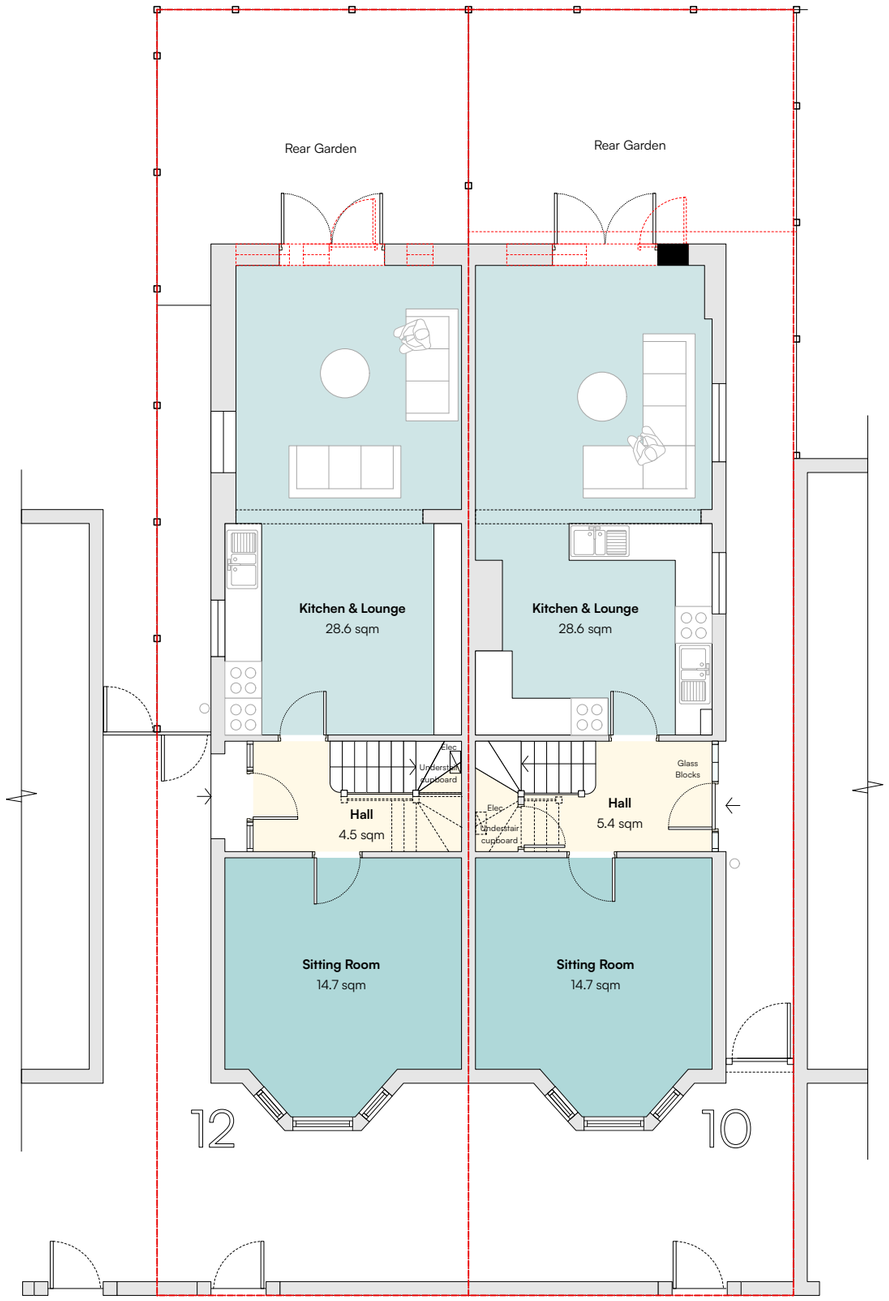

2 **Proposed Ground Floor Plan**
1:100 @ A3

0 1 2 3 4 5 m

NOTES:

This drawing to be read in conjunction with other relevant drawings and the specification. This drawing is prepared solely for design and planning submission purposes. It is not intended or suitable for either Building Regulations or Construction purposes and should not be used for such.

Any discrepancies to be brought to the attention of the architect.

Copyright in this drawing remains the property of Studio Jayga Architects and may not be copied or used without permission.

STUDIO JAYGA ARCHITECTS

Studio Jayga Architects
1 Dock Road
Royal Docks
London E16 1AH

T: 0208 05 06 071
E: contact@studiojayga.com
W: www.studiojayga.com

Project:
10 & 12 Gladesmore Rd
London N15 6TB

Stage:
Planning

Client:
Mr & Mrs Dachbash

Drawing:
Existing & Proposed
Ground Floor Plan

Scale	Drawn By	Checked by
1:100 @ A3	HW	AM
Drawing No.	Revision	Date
254-101	-	Aug 2026