scale 1:1250

0m 10m 20m 30m 40m 50m

Location Plan

scale 1:500

0m 5m 10m 15m 20m 25m 30m

Block Plan - Existing and Proposed

CLIENT:
Nick Endelman
98 High Street
LONDON
N8 7NT

PROJECT:
98 HIGH ST
LONDON
N8 7NT

CONSTRUCT ATELIER LTD
5 Rudloe Road, LONDON,
SW12 0DR
T: 07771537027
e: hello@construct-atelier.com

TITLE:
Location and Block Plan

DRAWING No:
2090-000

SCALE:
1:1250 and 1:500 @A3

DATE:
10/03/2026

CONSTRUCT ATELIER
IN COLLABORATION WITH
RJF ARCHITECTURE

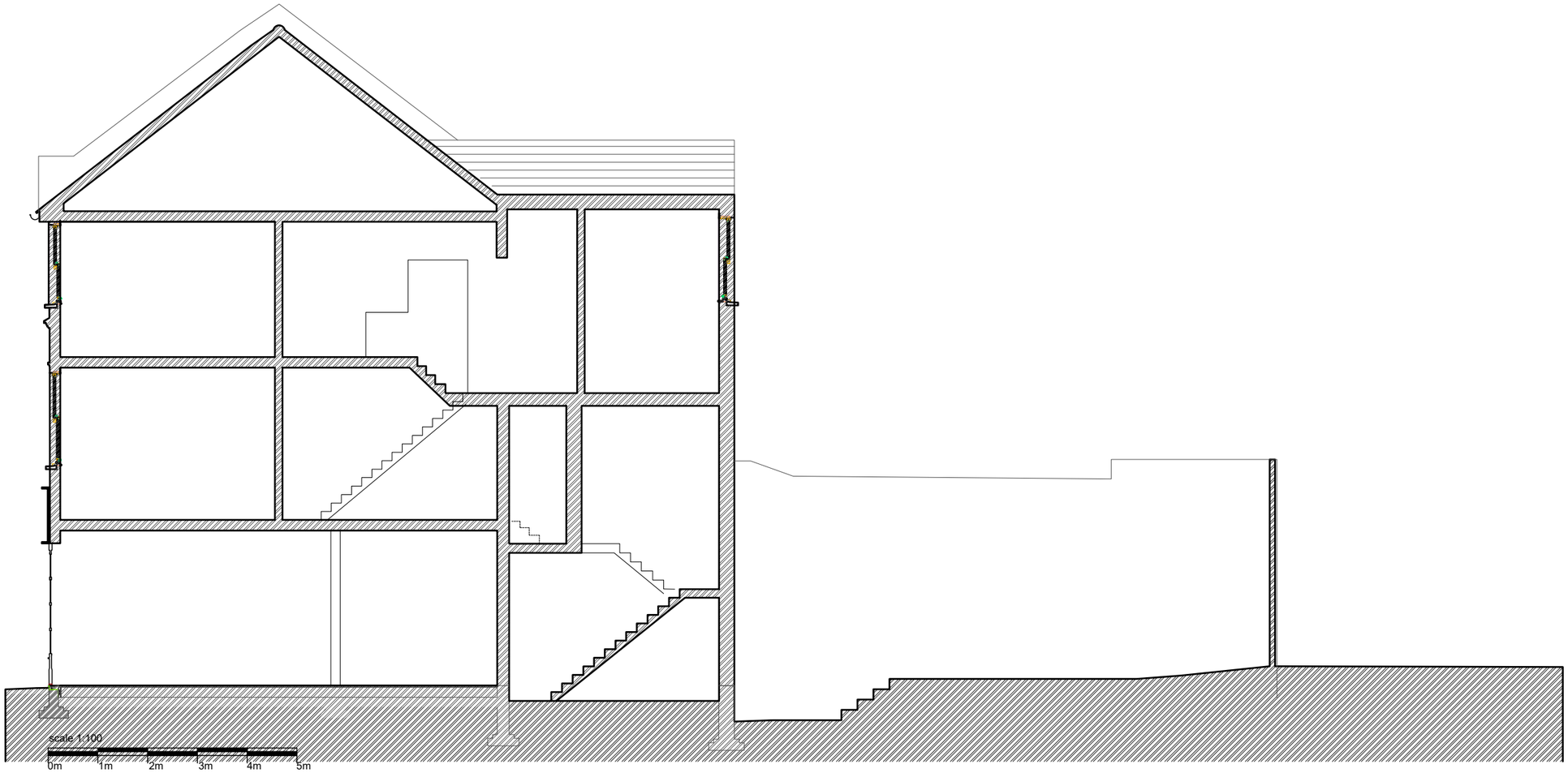

Section - Existing

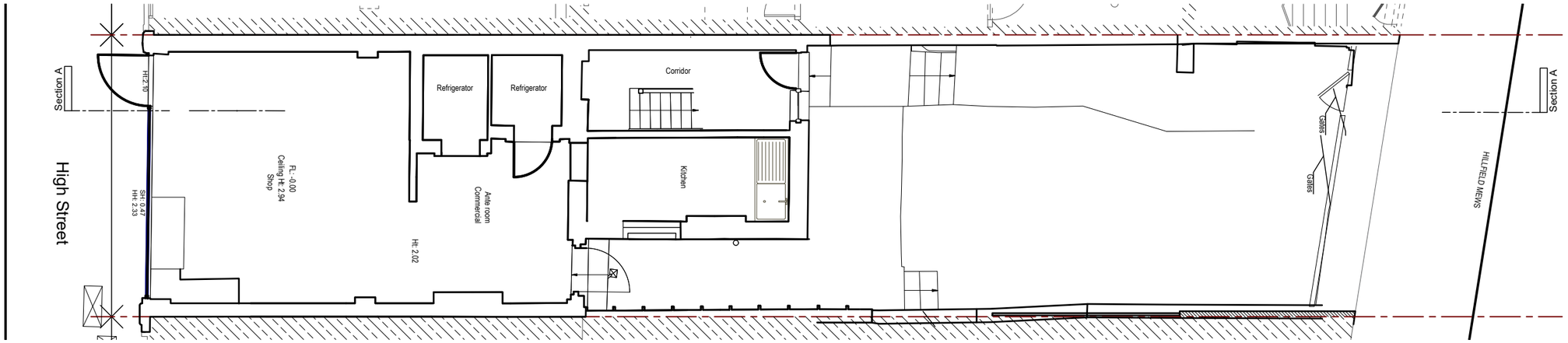

scale 1:100

0m 1m 2m 3m 4m 5m

Ground Floor Plan - Existing

CLIENT:
Nick Endelman
98 High Street
LONDON
N8 7NT

PROJECT:
98 HIGH ST
LONDON
N8 7NT

CONSTRUCT ATELIER LTD
5 Rudloe Road, LONDON,
SW12 0DR
T: 07771537027
e: hello@construct-atelier.com

TITLE:
Ground floor Plan and longitudunal Section - Existing

DRAWING No:
2090-301

SCALE:
1:100 @A3

DATE:
17/09/2026

CONSTRUCT ATELIER
IN COLLABORATION WITH
RJF ARCHITECTURE

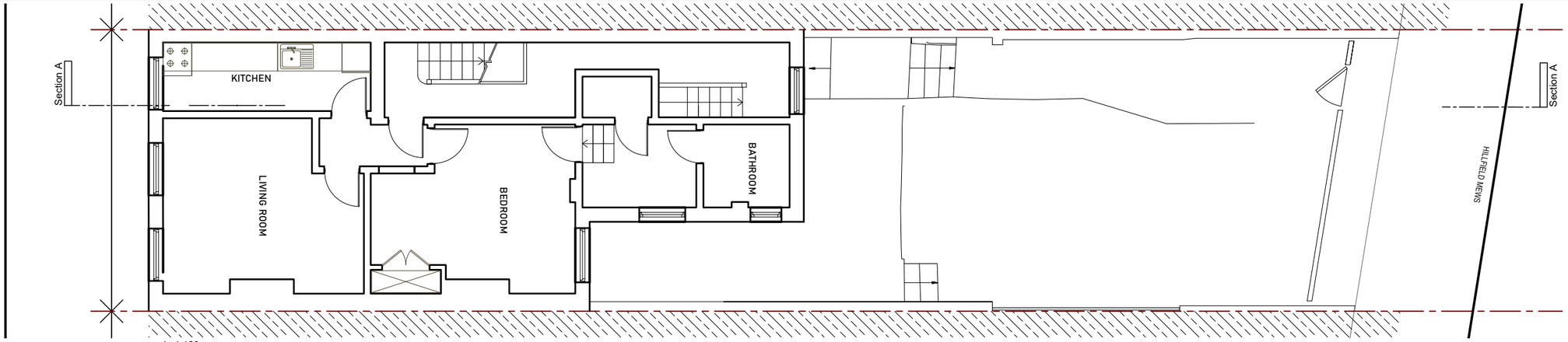

scale 1:100

0m 1m 2m 3m 4m 5m

First Floor Plan - Existing

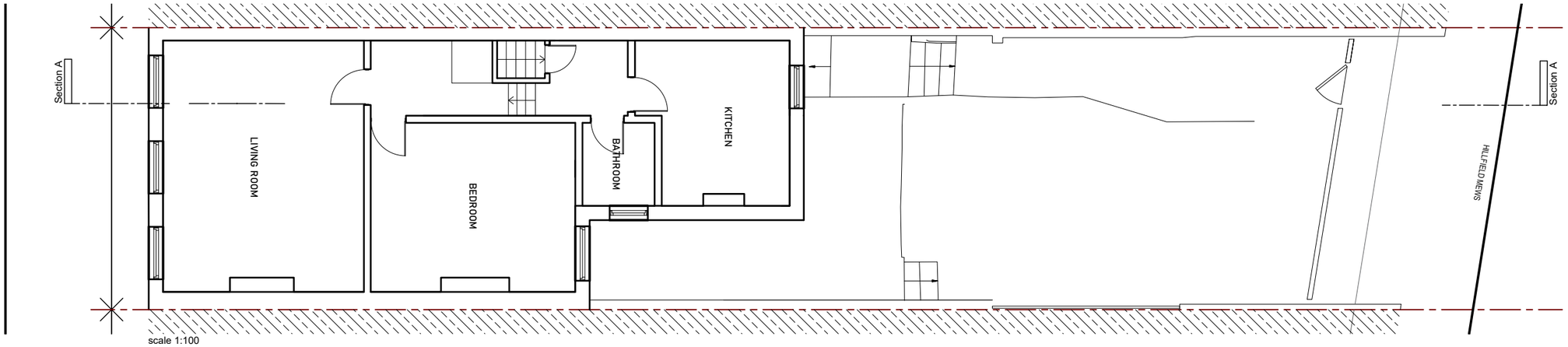

scale 1:100

0m 1m 2m 3m 4m 5m

Second Floor Plan - Existing

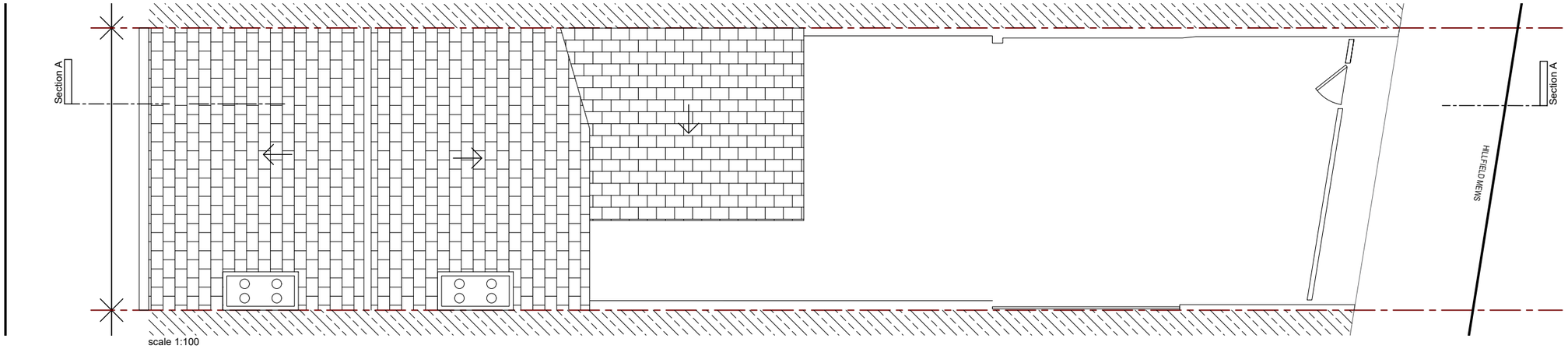

scale 1:100

0m 1m 2m 3m 4m 5m

Roof Plan - Existing

CLIENT:
Nick Endelman
98 High Street
LONDON
N8 7NT

PROJECT:
98 HIGH ST
LONDON
N8 7NT

CONSTRUCT ATELIER LTD
5 Rudloe Road, LONDON,
SW12 0DR
T: 07771537027
e: hello@construct-atelier.com

TITLE:
Floor Plans - Existing

DRAWING No:
2090-302

SCALE:
1:100 @A3

DATE:
17/09/2026

CONSTRUCT ATELIER
IN COLLABORATION WITH
RJF ARCHITECTURE

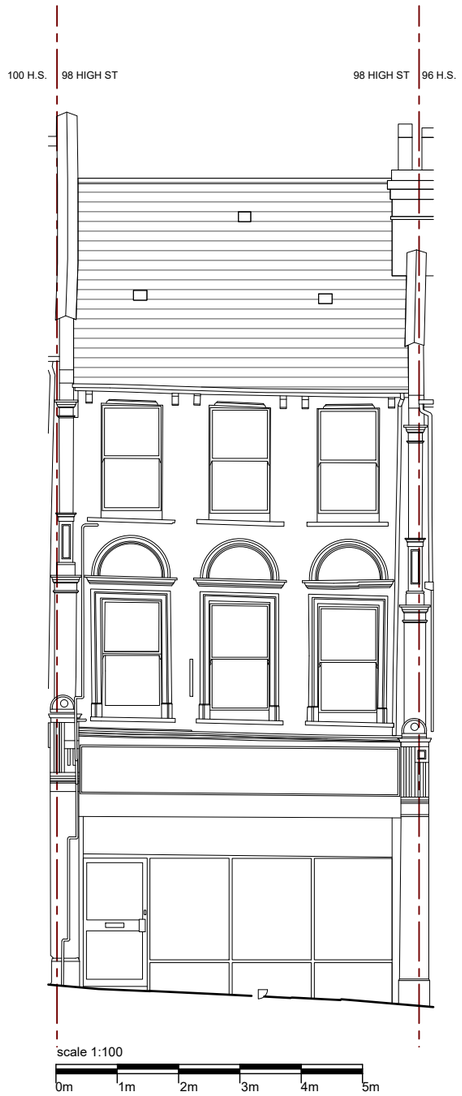

Front Elevation - Existing

Rear Elevation - Existing

CLIENT:
Nick Endelman
98 High Street
LONDON
N8 7NT

PROJECT:
98 HIGH ST
LONDON
N8 7NT

CONSTRUCT ATELIER LTD
5 Rudloe Road, LONDON,
SW12 0DR
T: 07771537027
e: hello@construct-atelier.com

TITLE:
Front and rear Elevations - Existing

DRAWING No:
2090-303

SCALE:
1:100 @A3

DATE:
17/09/2026

CONSTRUCT ATELIER
IN COLLABORATION WITH
RJF ARCHITECTURE

scale 1:100

0m 1m 2m 3m 4m 5m

Front Elevation

scale 1:100

0m 1m 2m 3m 4m 5m

Rear Elevation

scale 1:100

0m 1m 2m 3m 4m 5m

Rear Elevation - main house

CLIENT:
Nick Endelman
98 High Street
LONDON
N8 7NT

PROJECT:
98 HIGH ST
LONDON
N8 7NT

CONSTRUCT ATELIER LTD
5 Rudloe Road, LONDON,
SW12 0DR
T: 07771537027
e: hello@construct-atelier.com

TITLE:
Front and Rear Elevations - Proposed

DRAWING No:
2090-310

SCALE:
1:100 @A3

DATE:
17/09/2026

CONSTRUCT ATELIER
IN COLLABORATION WITH
RJF ARCHITECTURE

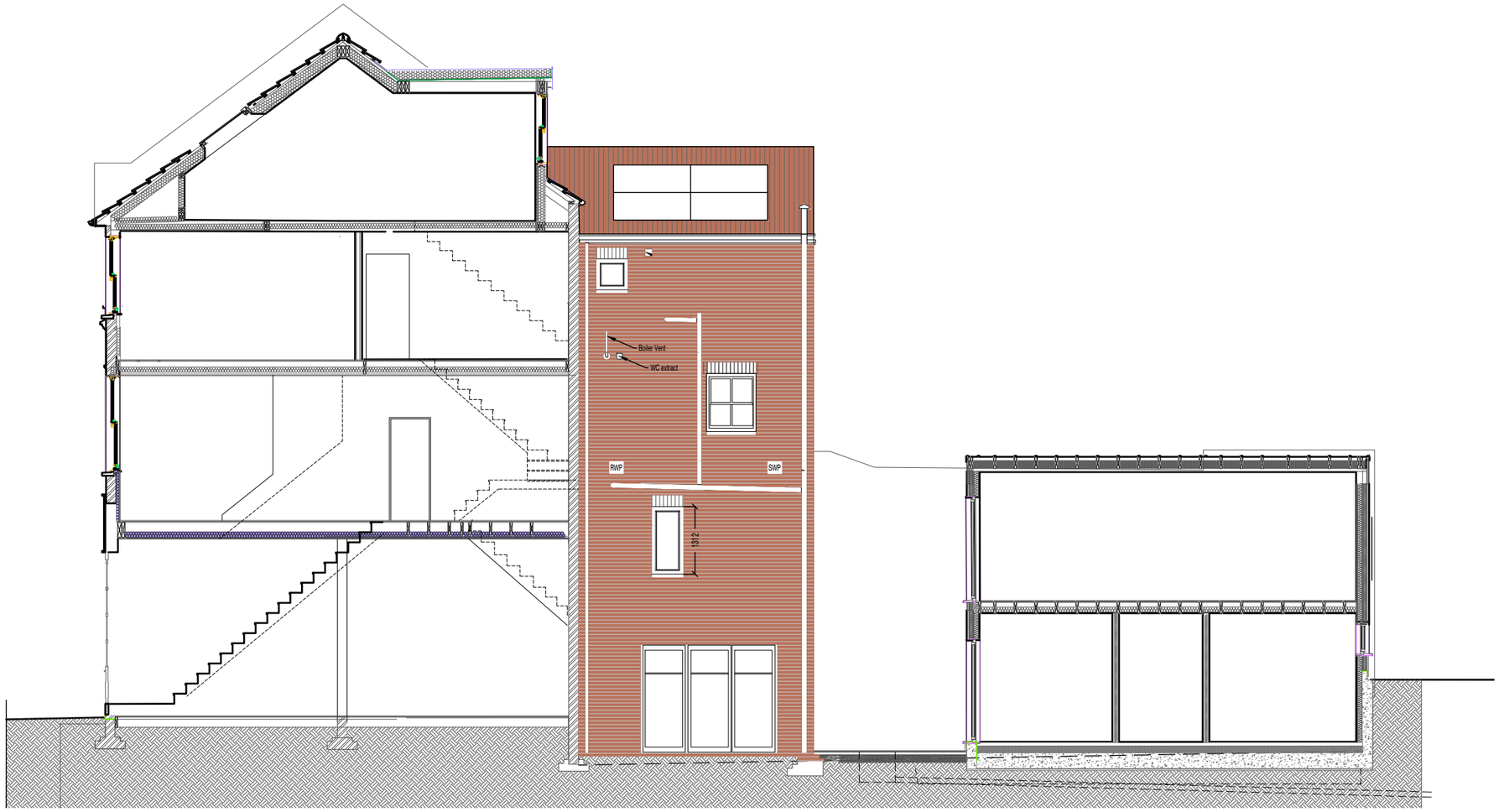

scale 1:100

0m 1m 2m 3m 4m 5m

Section A -Proposed

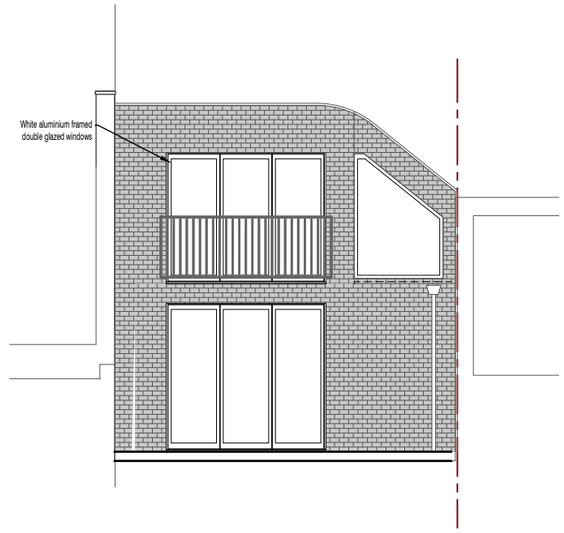

scale 1:100

0m 1m 2m 3m 4m 5m

Section C -Proposed

CLIENT:
Nick Endelman
98 High Street
LONDON
N8 7NT

PROJECT:
98 HIGH ST
LONDON
N8 7NT

CONSTRUCT ATELIER LTD
5 Rudloe Road, LONDON,
SW12 0DR
T: 07771537027
e: hello@construct-atelier.com

TITLE: Section C

DRAWING No: 2090-311

SCALE: 1:100 @A3

DATE: 17/09/2026

CONSTRUCT ATELIER
IN COLLABORATION WITH
RJF ARCHITECTURE

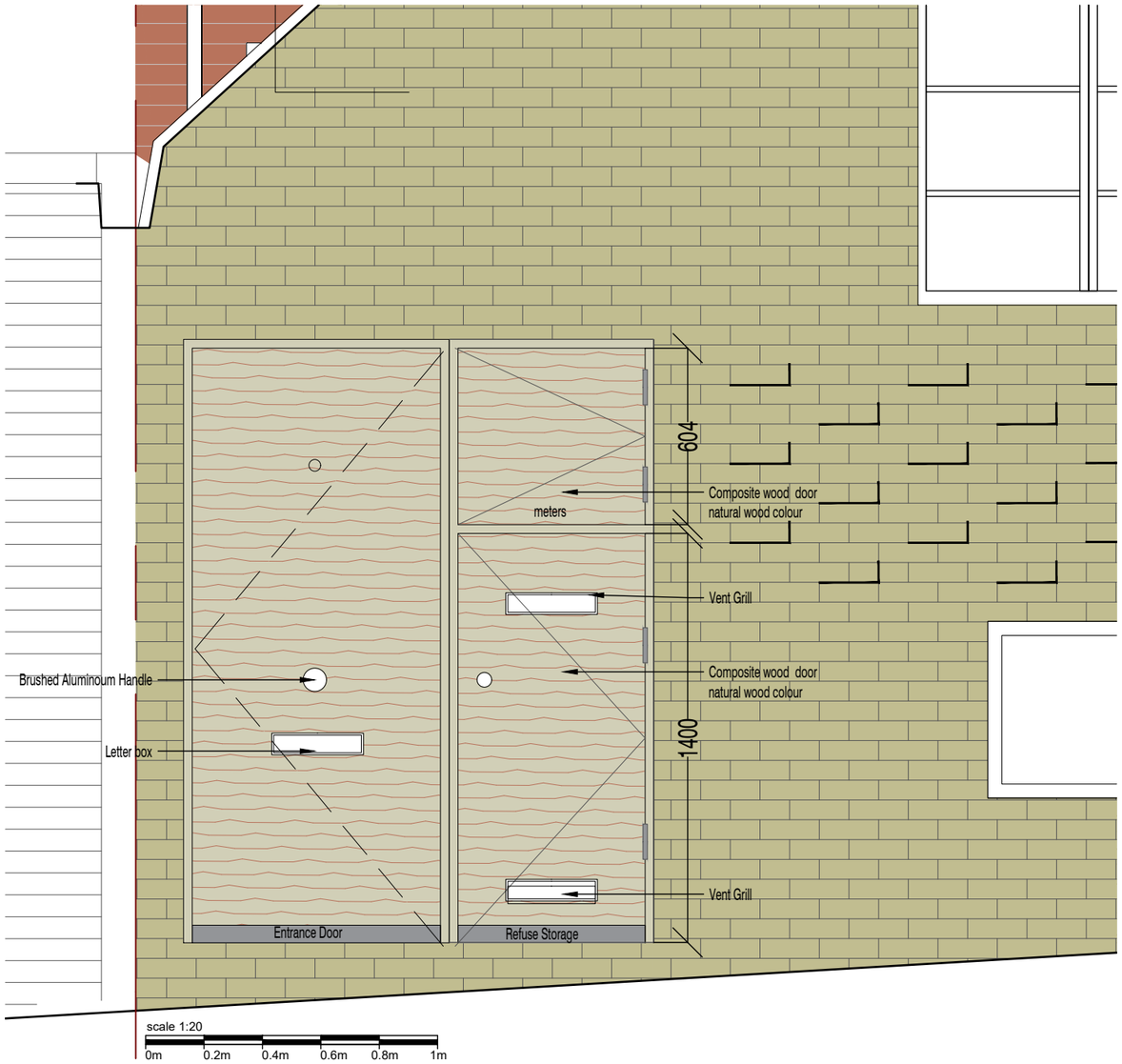

Rear Elevation

CLIENT:
Nick Endelman
98 High Street
LONDON
N8 7NT

PROJECT:
98 HIGH ST
LONDON
N8 7NT

CONSTRUCT ATELIER LTD
5 Rudloe Road, LONDON,
SW12 0DR
T: 07771537027
e: hello@construct-atelier.com

TITLE:
Mews House Entrance

DRAWING No:
2090-312

SCALE:
1:100 and 1/20 @A3

DATE:
17/09/2026

CONSTRUCT ATELIER
IN COLLABORATION WITH
RJF ARCHITECTURE

CLIENT:
Nick Endelman
98 High Street
LONDON
N8 7NT

PROJECT:
98 HIGH ST
LONDON
N8 7NT

CONSTRUCT ATELIER LTD
5 Rudloe Road, LONDON,
SW12 0DR
T: 07771537027
e: hello@construct-atelier.com

TITLE:
Shop Front

DRAWING No:
2090-313

SCALE:
1:100 and 1/20 @A3

DATE:
17/09/2026

CONSTRUCT ATELIER
IN COLLABORATION WITH
RJF ARCHITECTURE

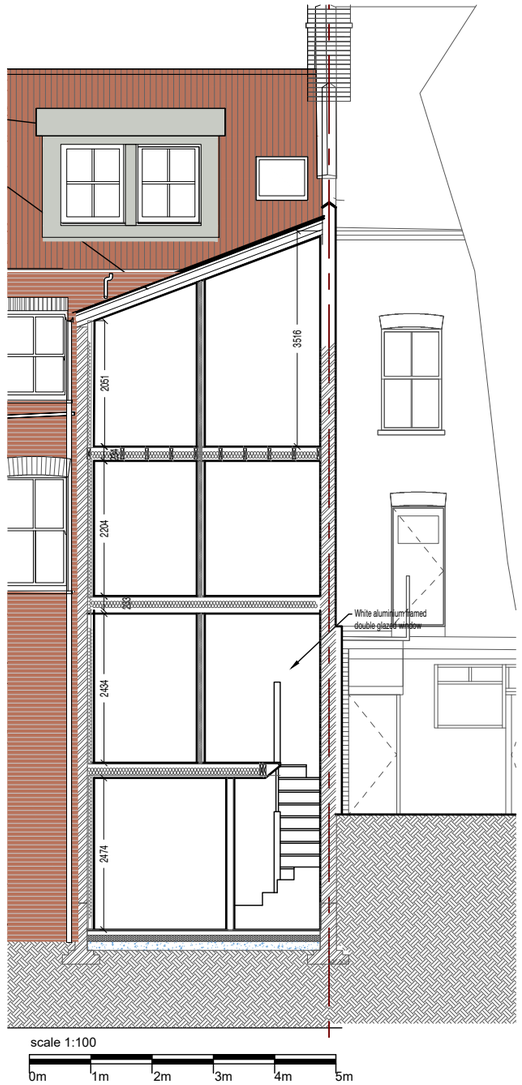

section B - Proposed

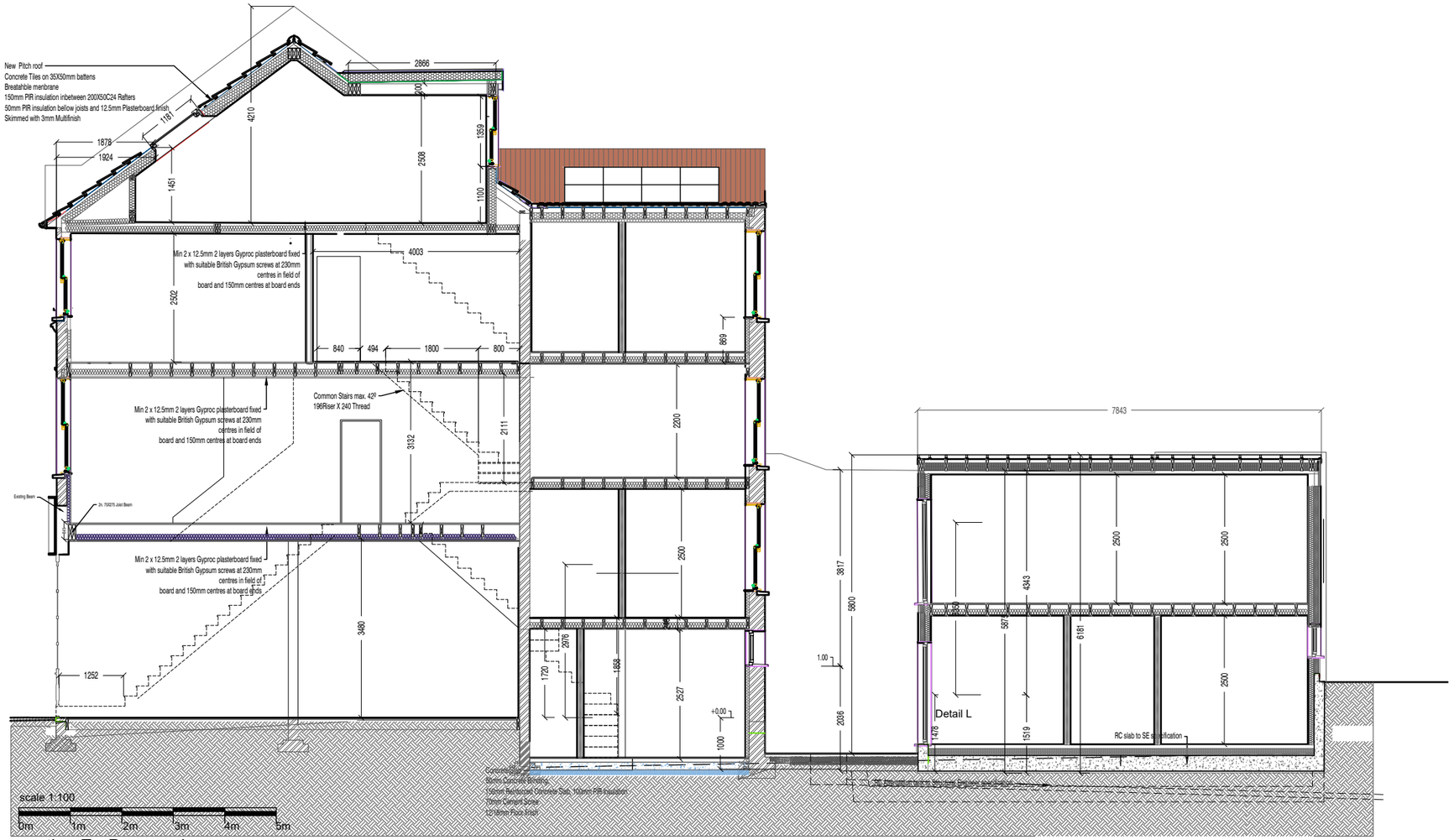

section E - Proposed

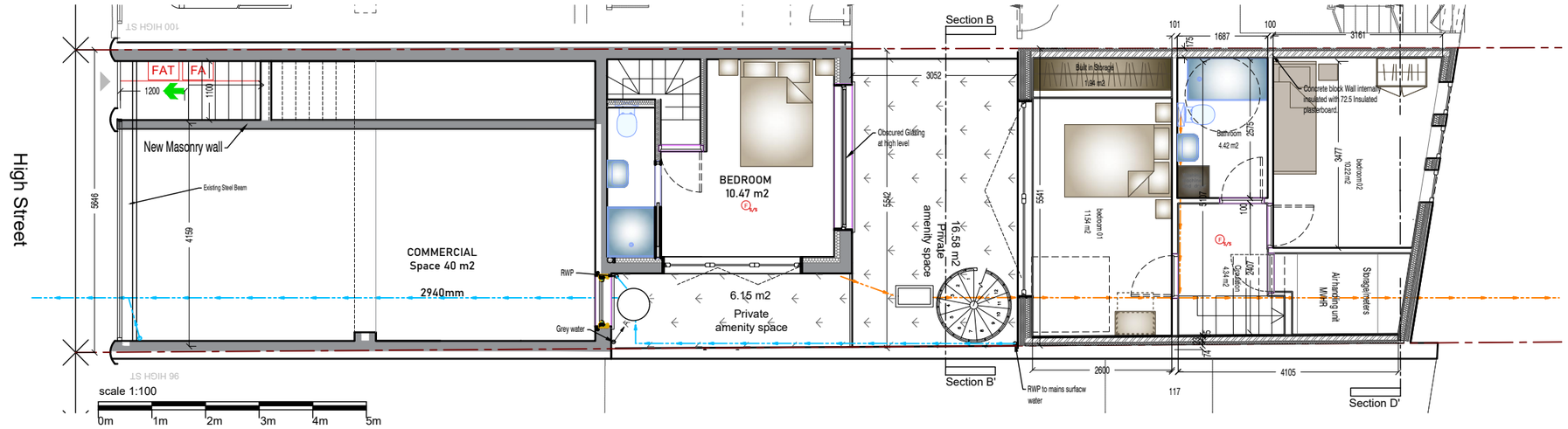

Ground Floor Plan - Proposed

CLIENT:
Nick Endelman
98 High Street
LONDON
N8 7NT

PROJECT:
98 HIGH ST
LONDON
N8 7NT

CONSTRUCT ATELIER LTD
5 Rudloe Road, LONDON,
SW12 0DR
T: 07771537027
e: hello@construct-atelier.com

TITLE:
Sections and ground floor plan

DRAWING No:
2090-314

SCALE:
1:100 @A3

DATE:
17/09/2026

CONSTRUCT ATELIER
IN COLLABORATION WITH
RJF ARCHITECTURE

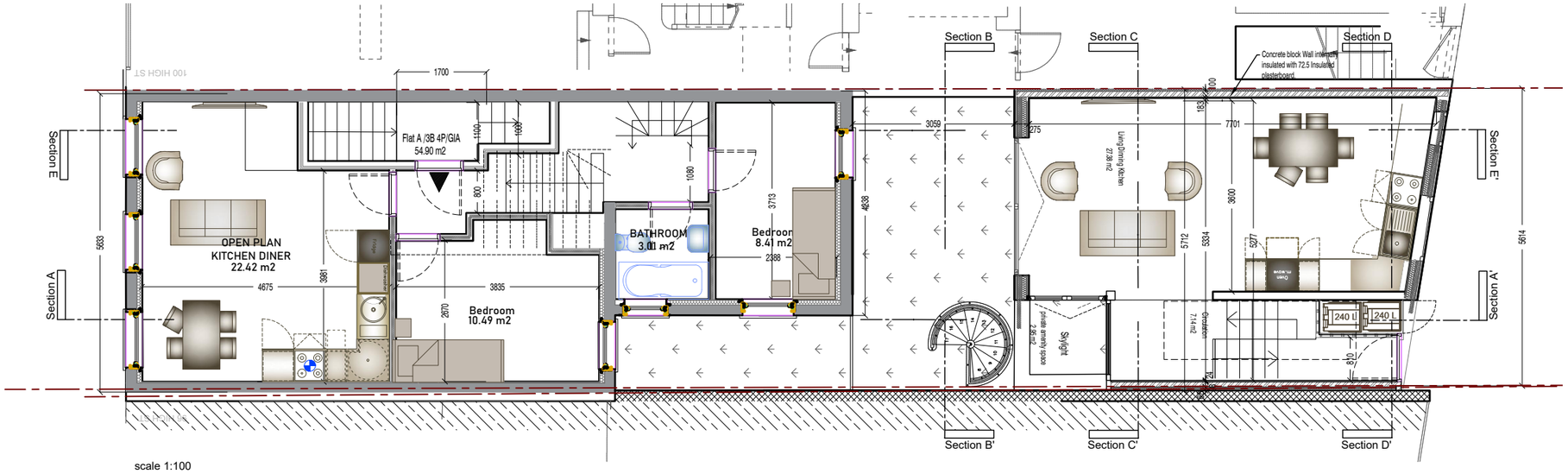

First Floor- Proposed

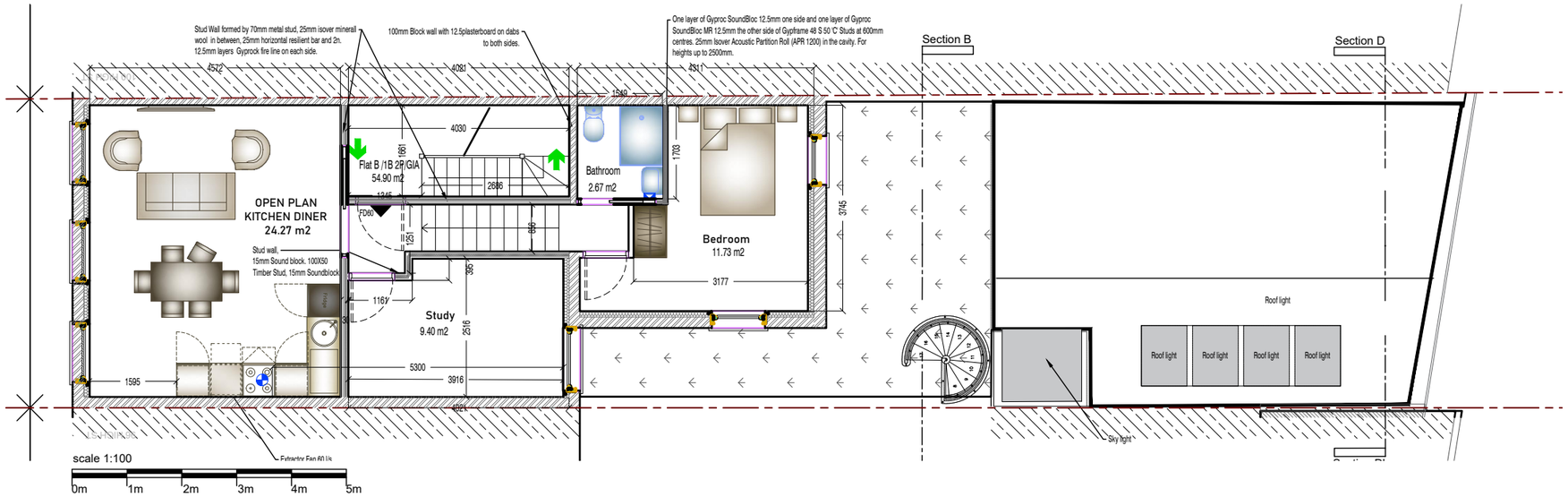

Second Floor Plan - Proposed

CLIENT:
Nick Endelman
98 High Street
LONDON
N8 7NT

PROJECT:
98 HIGH ST
LONDON
N8 7NT

CONSTRUCT ATELIER LTD
5 Rudloe Road, LONDON,
SW12 0DR
T: 07771537027
e: hello@construct-atelier.com

TITLE:
Plans - 1st and Second Floor

DRAWING No:
2090-315

SCALE:
1:100 @A3

DATE:
17/09/2026

CONSTRUCT ATELIER
IN COLLABORATION WITH
RJF ARCHITECTURE