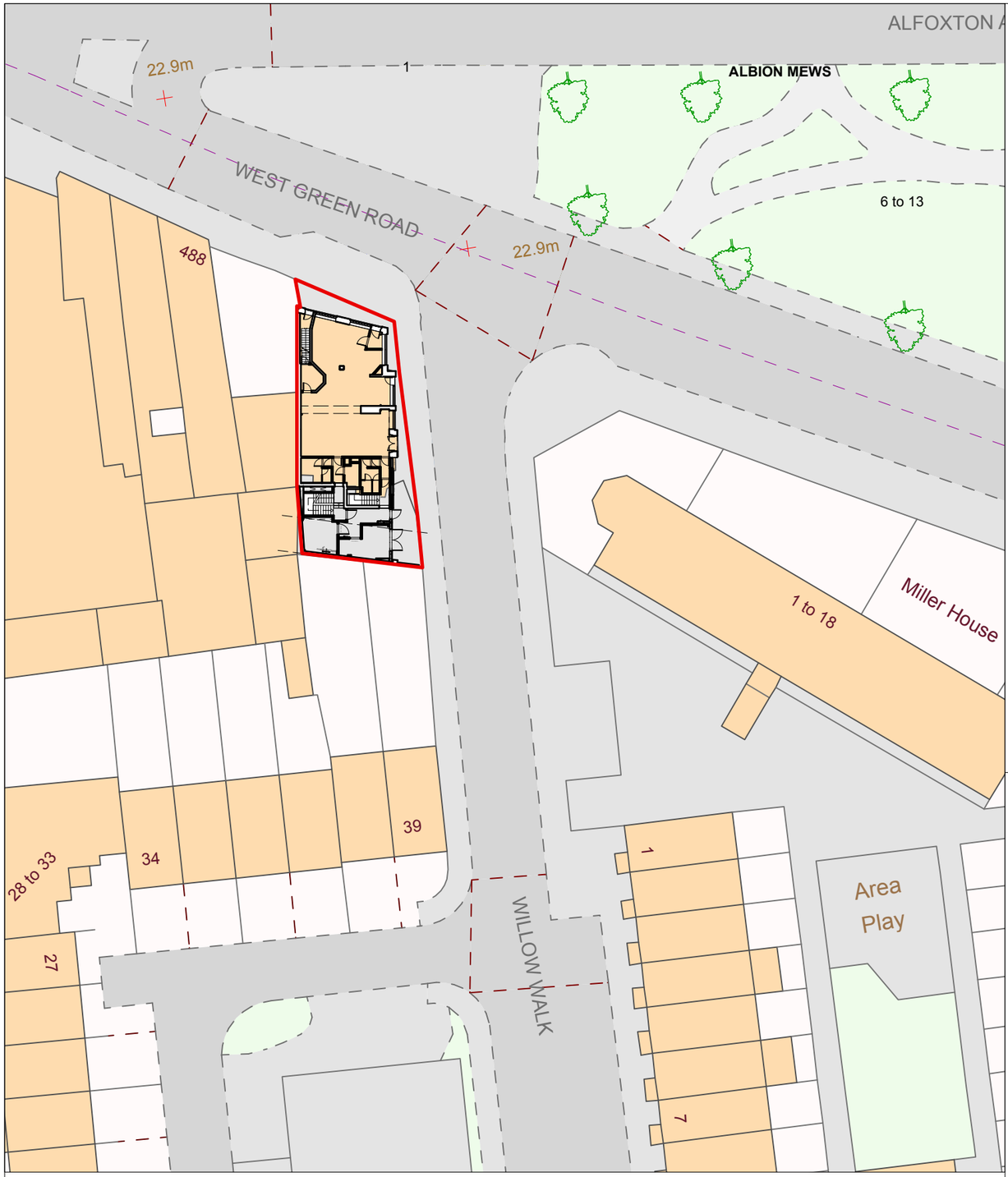

1 **Site Location Plan**
Scale: 1:500

0 10 20 30 m

N

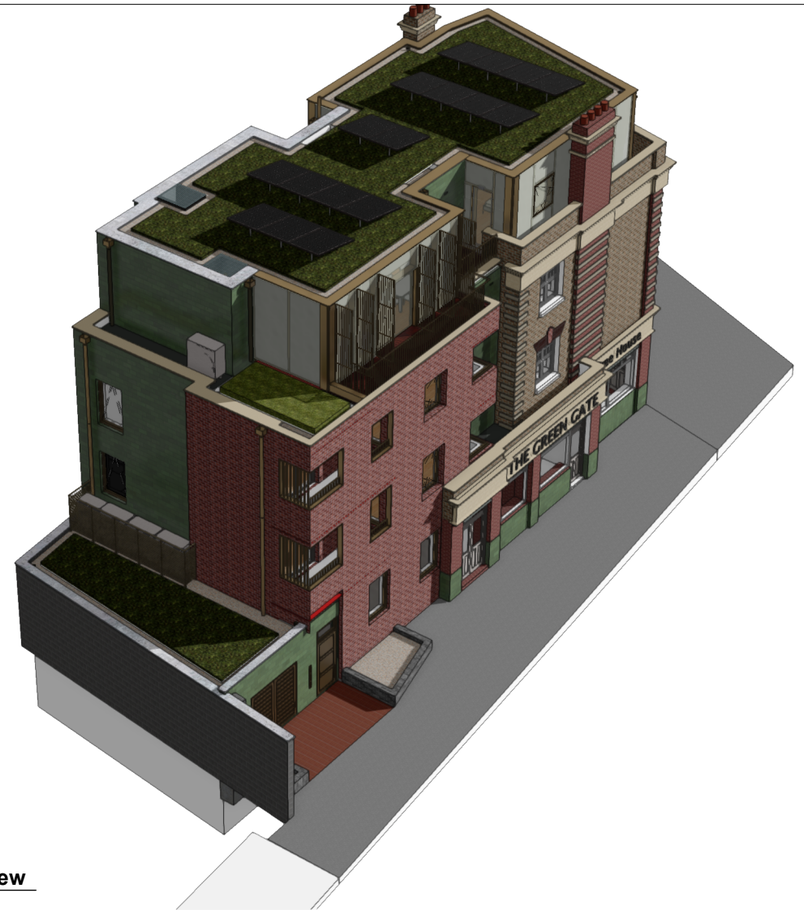

2 **Overhead Perspective View**
Scale: not to scale

3 **Perspective View**
Scale: not to scale

Issue Notes	Date	No.
Roof height alterations Non Material Amendment	21/09/2026	13
Eaves height adjusted by 200mm Window apertures adjusted on N Elevation	24/06/2026	5

All dimensions to be checked on site by the Contractor prior to construction and the Architect to be informed of any descrepancies. The drawings have been produced without the benefit of an accurate site survey, therefore the Contractor and Client can only proceed at their own risk. All dimensions are in millimetres unless otherwise stated. This drawing to be read in conjunction with all relevant Engineers and other specialist drawings. All work to be carried out to the approval of the Building Inspector. Contractor to provide full setting out drawings for approval by architect prior construction. NK Architects Ltd owns the copyright of this design & drawing, which must not be reproduced in whole or part without the written permission of Nicholas Kirk. Copyright NK ARCHITECTS LTD 2026

Project ID 492 WGR N15 3DA	Sheet Title **Proposed - Block Plan**	CAD File Name Joe Kelly, JKL Properties	Checked By NKA	Job No. 193 / Sheet No. GA001
For Planning Purposes Only	Project Title 492 W Green Road, London, N15 3DA	Scale As Shown / Date 29.09.26	Drawn By NK	

Nicholas Kirk Architects
Studio 110, Regents House
1 Thane Villas, London, N7 7PH
0203 290 5033 / 07905 315696
www.nicholaskirkarchitects.co.uk
info@nicholaskirkarchitects.co.uk

NKA