Details of proposed Bins

x 5 240L Wheelie Bins for General Waste
x 3 240L Wheelie Bins for Recycle Waste

Dimensions of Wheelie Bins

Height: 1080 mm
Width: 580 mm
Depth: 730 mm

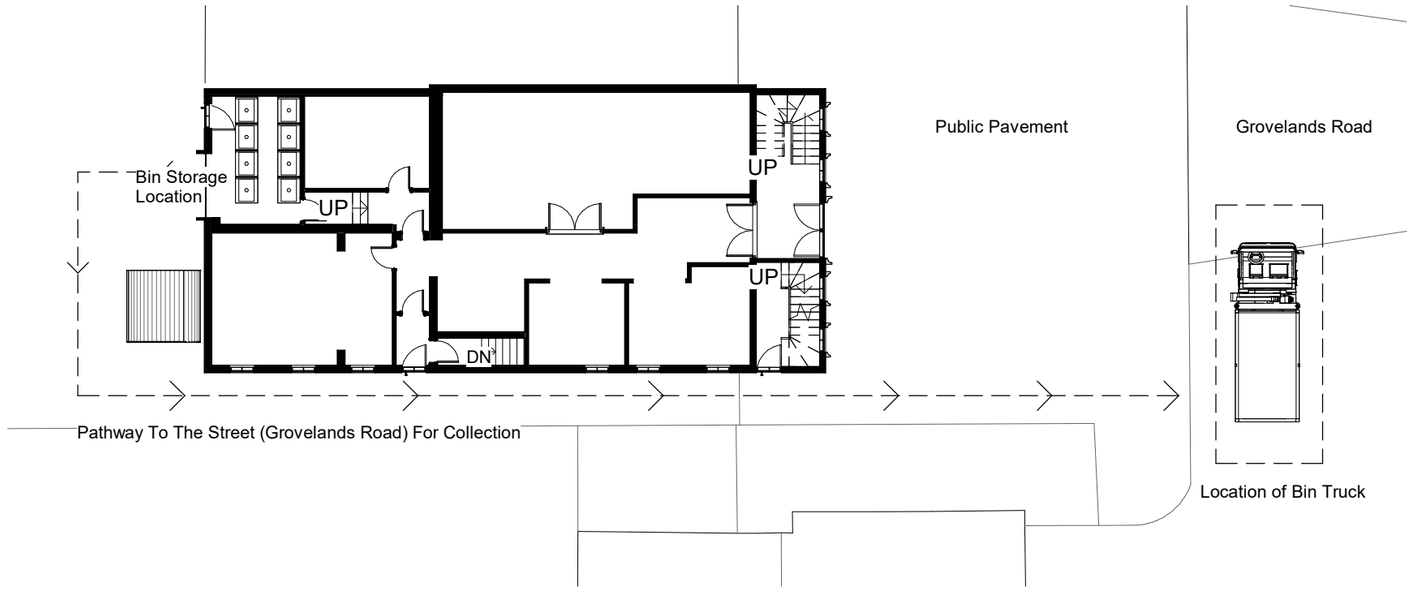

Ground Floor Plan
Scale 1:100

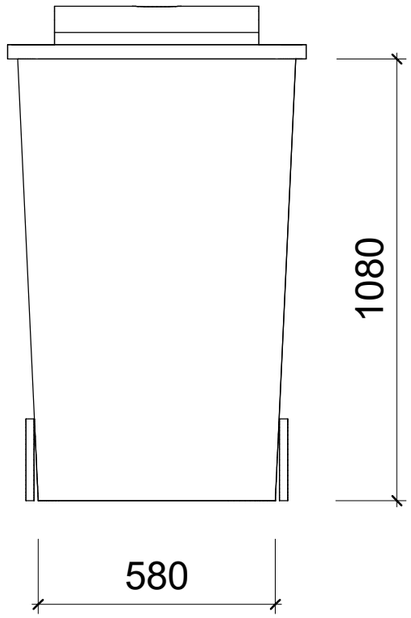

NOTES.
CONTRACTORS MUST VERIFY ALL DIMENIONS AT THE SITE BEFORE COMENCING ANY WORK.

NO CONSTRUCTION WORK BEFORE BUILDING CONTROL APPROVEL AND STRUCTURAL ENGINEER CONFIRMATION.

ANY DISCREPANCIES TO BE REPORTED TO GRIDKUNE.
ALL DRAWINGS ARE TO BE READ IN CONJUNCTION WITH ALL RELEVANT DRAWINGS AND SPECIFICATIONS.

Rev	Description	Date
A	More bin details provided.	Oct 24

PROJECT TITLE
47, Grovelands Road, Haringay, London, N15 6BT

DRAWING TITLE
DOC6- Refuse store Detail

Date	Project number	DRWAING NUMBER	Scale (@ A3)	Drawn by
May 2024	4764	DOC - P002	As indicated	Sara

SM PLANNING SERVICES