INFORMATION CONTAINED IN THIS DRAWNG IS THE SOLE COPYRIGHT OF DLA ARCHITECTURE LTD AND IS NOT TO BE REPRODUCED WITHOUT PERMISSION

DO NOT SCALE, REFER TO FIGURED DIMENSIONS ONLY

REVISIONS

P01	For Information	16/07/2026
P02	WIP Issue	16/07/2026
P03	WIP Issue	17/07/2026
P04	WIP Issue	22/07/2026
P05	WIP Issue	30/07/2026
P06	WIP Issue	04/08/2026
P07	WIP Issue	18/08/2026
P08	WIP Issue	18/09/2026
P09	WIP Issue	24/09/2026
P10	Design Freeze Information Pack	30/09/2026
P11	Plant Rooms Layout Updated	05/10/2026
P12	Design Freeze Update	06/10/2026

FOR PLANNING ONLY

These drawings reflect the currently proposed scheme at RIBA Stage 2. They should be read in conjunction with the Design and Access Statement prepared by DLA Architecture Ltd.

These should also be read in conjunction with the following information, prepared by other consultants, to demonstrate a coordinated design proposal at RIBA Stage 2:

- Structural Engineers Drawings and Specification (Whitby Wood)
- MEP Engineers Drawings and Specification (Meinhardt)
- Fire Report (Ashton Fire)
- Landscape Drawings and Specification (Bosk Studio)

EXTENTS AND BOUNDARIES:

Existing site information, context, surrounding infrastructure, neighbouring building extents and plots are derived from 2D Surveys, produced by:
'Cloud 10 Ltd'
Drawing numbers: 2049-T(2) Topographical Survey

NOTES

All workspace furniture layouts are indicative only
All unit layouts are indicative only
Cycle store layouts are indicative only
Student and Shared Living amenity spaces are only indicative and subject to operator specifications

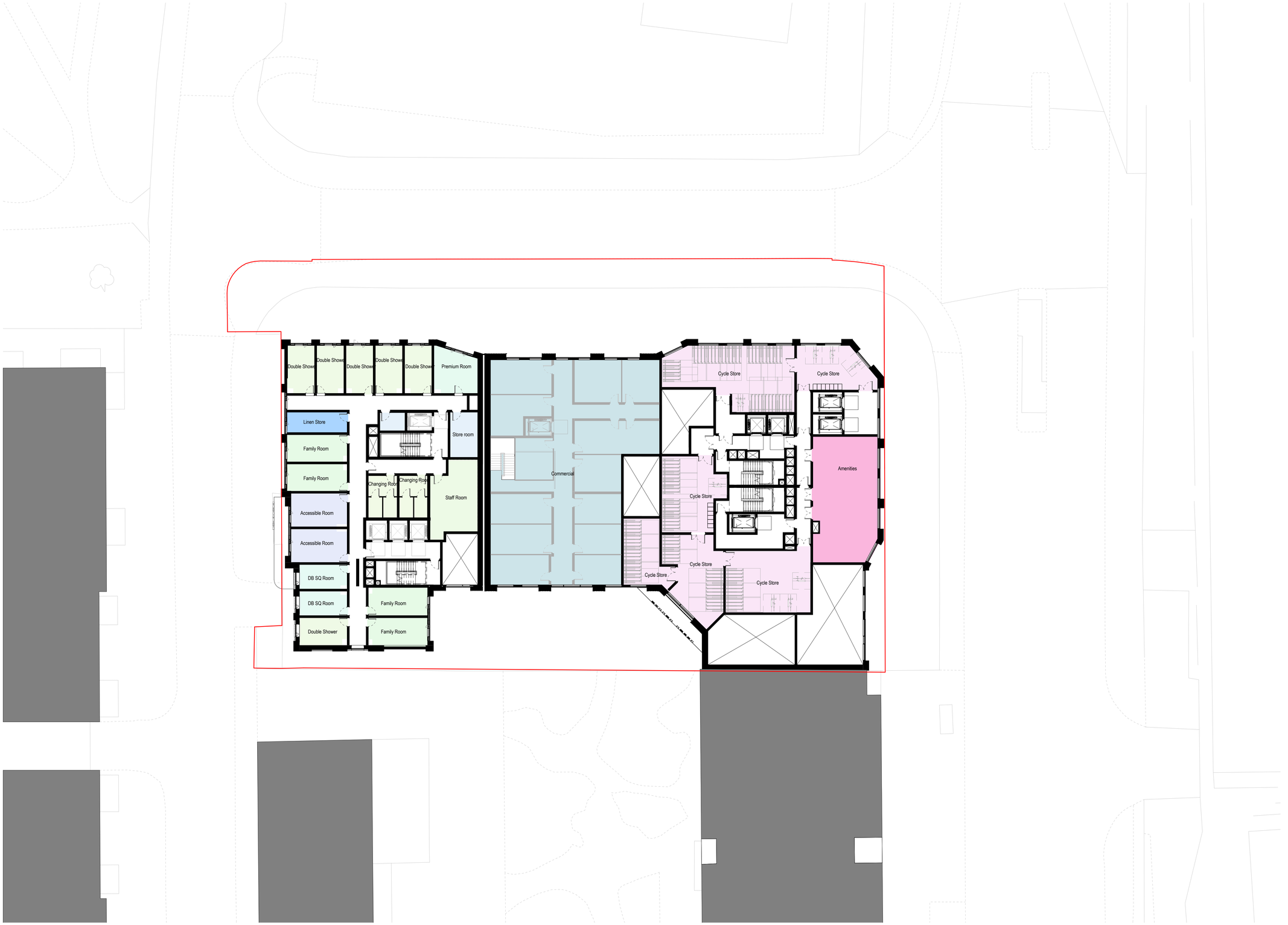

WIP

Cannon Factory Application Boundary (Indicative)

NORTH

1 Naoroji Street Clerkenwell London WC1X 0GB
0207 553 3030
www.dla-architecture.co.uk

PROJECT
Cannon Factory
Tottenham Hale

TITLE
LEVEL 01 PLAN
CANNON FACTORY SITE

SCALE	DATE
1 : 200 @ A1	05/10/2026

DLA REF	DRAWN	REVIEWED
2025-032	MLG	CJ

DOCUMENT NUMBER
CFTH-DLA-ZZ-01-DR-A- **20201**

DOCUMENT PURPOSE	STATUS	REVISION
INFORMATION	PLANNING	**P12**