

BLOCK PLAN
1:1250 @ A4

N
0 25
metres



BLOCK PLAN
1:500 @ A4

0 10 20
metres
N

REVISION NOTES:	
JOB TITLE: 519 SEVEN SISTERS RD, LONDON N15 6EP, UK	
DRAWING TITLE: LOCATION AND BLOCK PLAN	
DATE: 22-10-2026	REMARKS:
scale **1:100 @A4** N 0 1 2 5m	SHEET NUMBER: E0

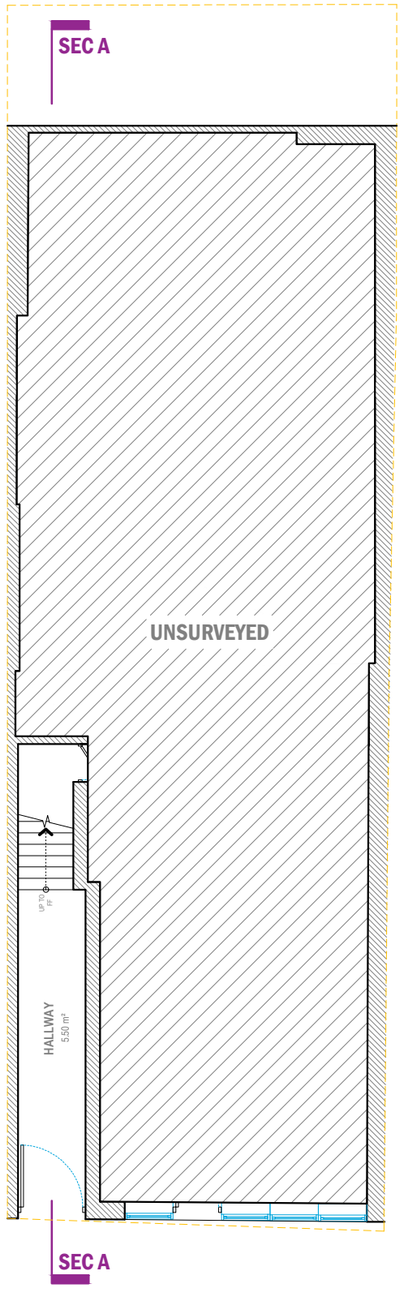

GROUND FLOOR

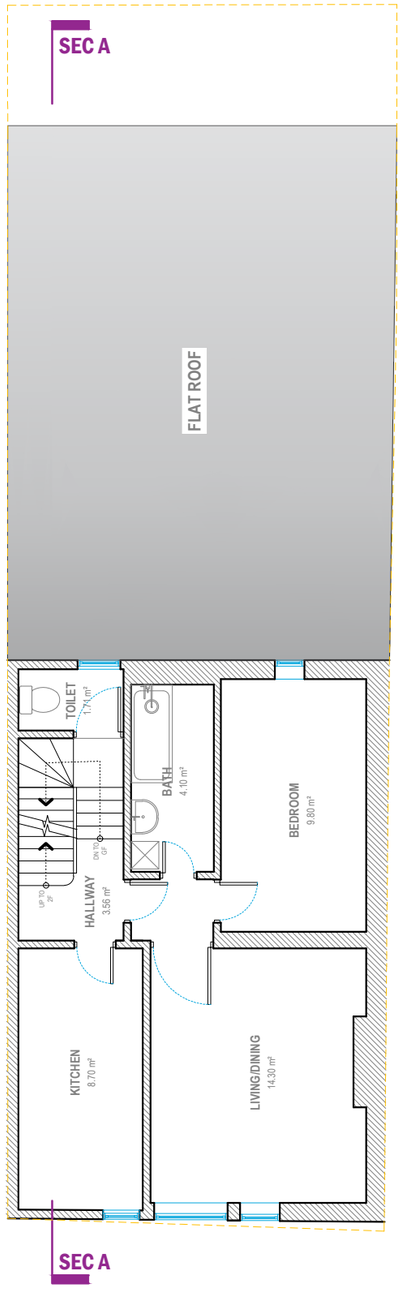

FIRST FLOOR

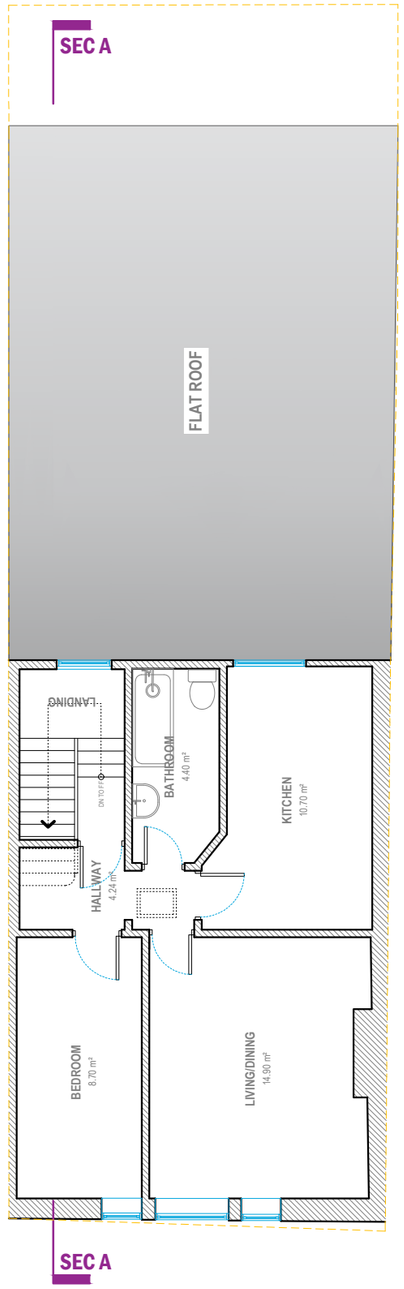

SECOND FLOOR

GROSS INTERNAL AREA	
GROUND FLOOR	99.99 m²
FIRST FLOOR	48.83 m²
SECOND FLOOR	49.75 m²
LOFT FLOOR	51.24 m²

REVISION NOTES:

JOB TITLE:
519 SEVEN SISTERS RD, LONDON N15 6EP, UK

DRAWING TITLE:
EXISTING DRAWINGS - FLOOR PLANS

DATE:
22-10-2026

REMARKS:

scale 1:100 @A3

N

0 1 2 5m

SHEET NUMBER:
E1

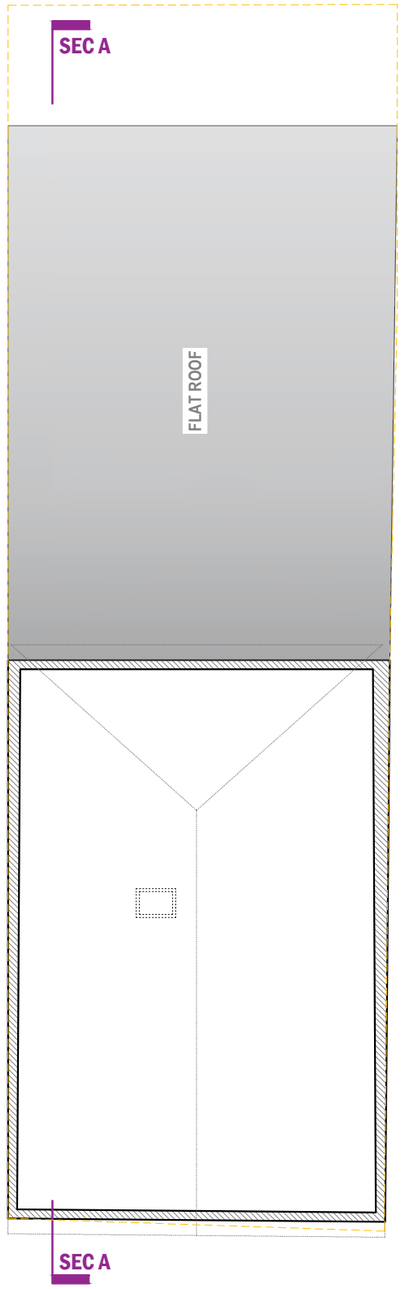

LOFT FLOOR

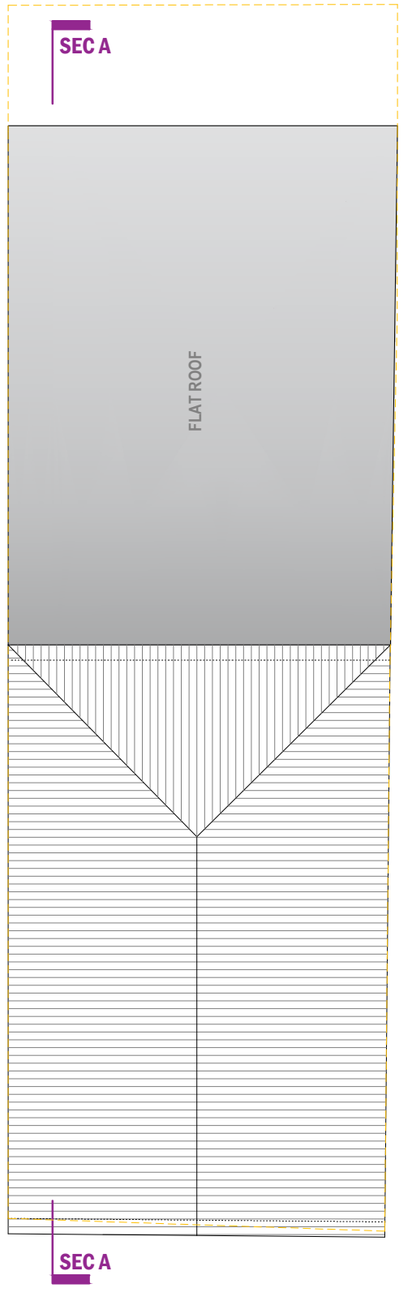

ROOF PLAN

GROSS INTERNAL AREA	
GROUND FLOOR	99.99 m²
FIRST FLOOR	48.83 m²
SECOND FLOOR	49.75 m²
LOFT FLOOR	51.24 m²

REVISION NOTES:

JOB TITLE:
519 SEVEN SISTERS RD, LONDON N15 6EP, UK

DRAWING TITLE:
EXISTING DRAWINGS - FLOOR PLANS

DATE:
22-10-2026

REMARKS:

scale 1:100 @A3

N

0 1 2 5m

SHEET NUMBER:
E2



FRONT ELEVATION

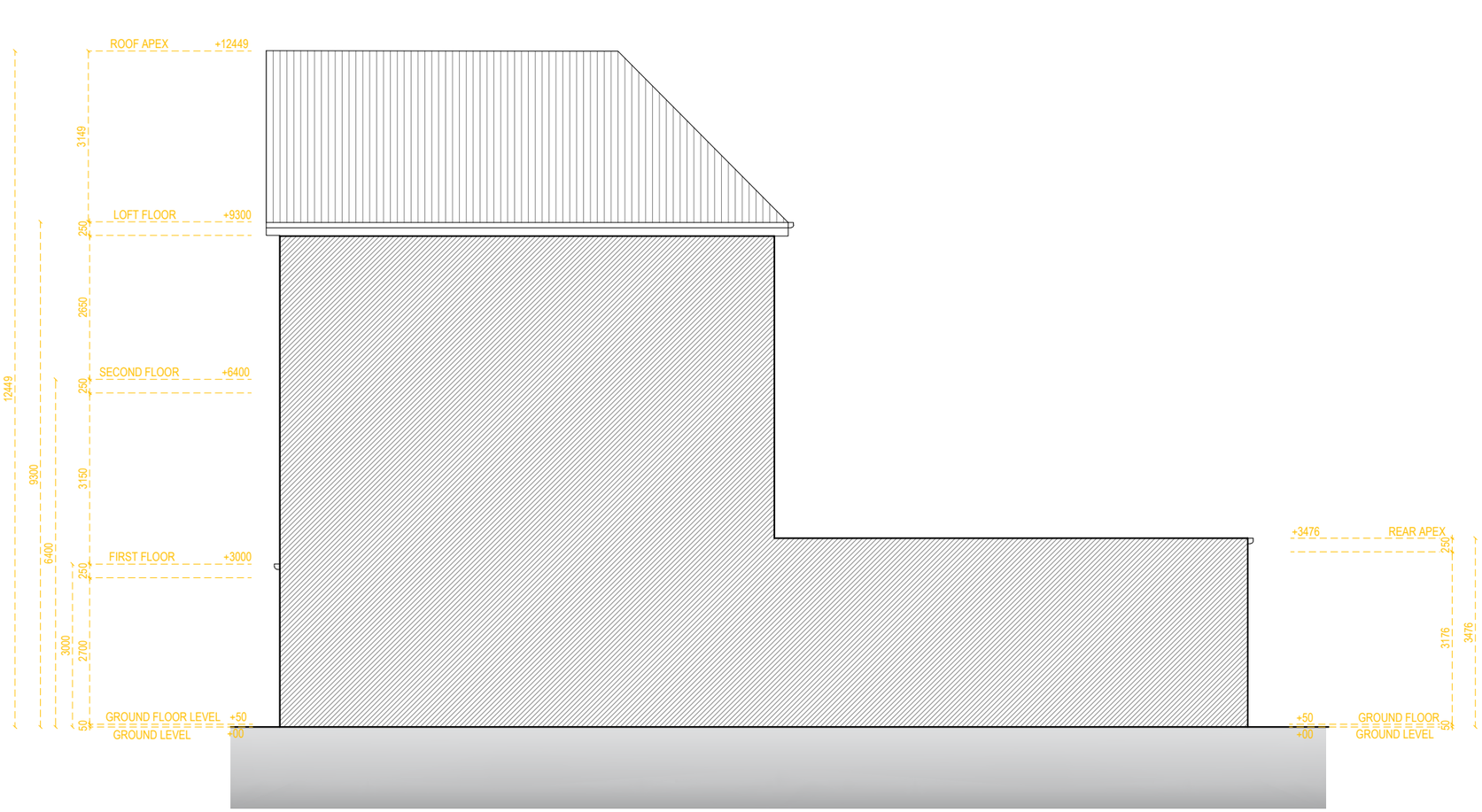

RIGHT SIDE ELEVATION

REVISION NOTES:	
JOB TITLE: 519 SEVEN SISTERS RD, LONDON N15 6EP, UK	
DRAWING TITLE: EXISTING DRAWINGS - ELEVATIONS	
DATE: 22-10-2026	REMARKS:
scale **1:100 @A3** 0 1 2 5m	SHEET NUMBER: E3

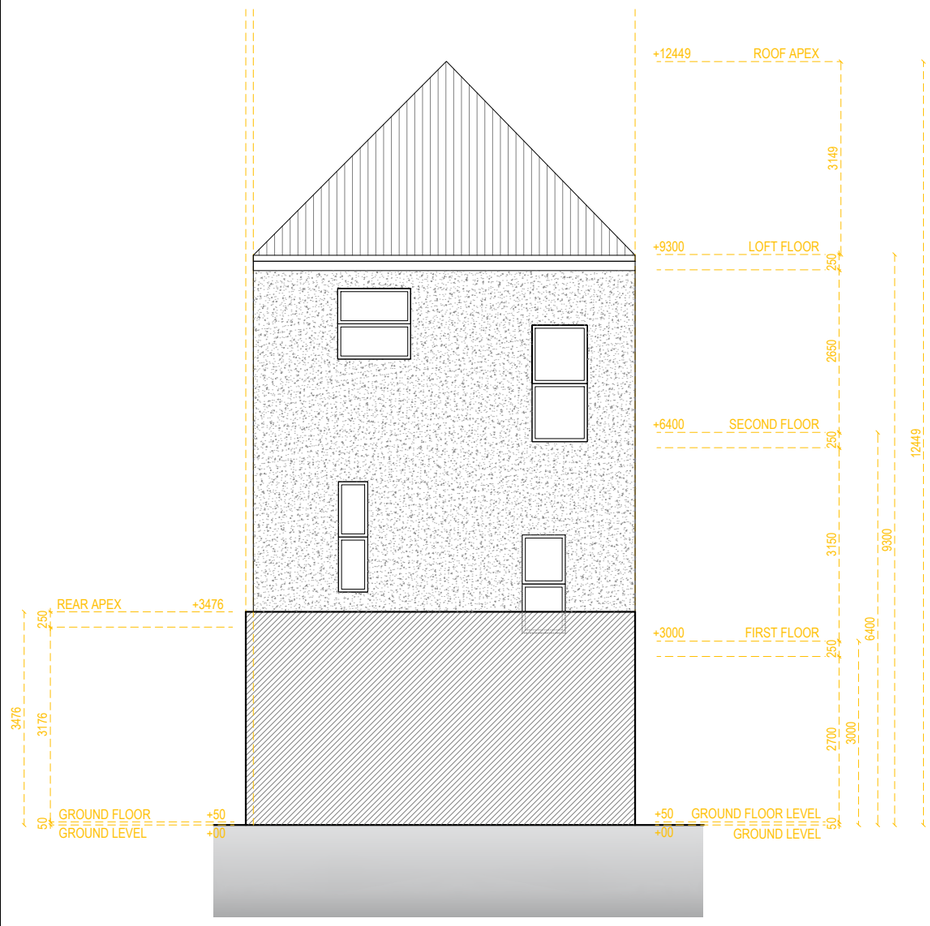

REAR ELEVATION

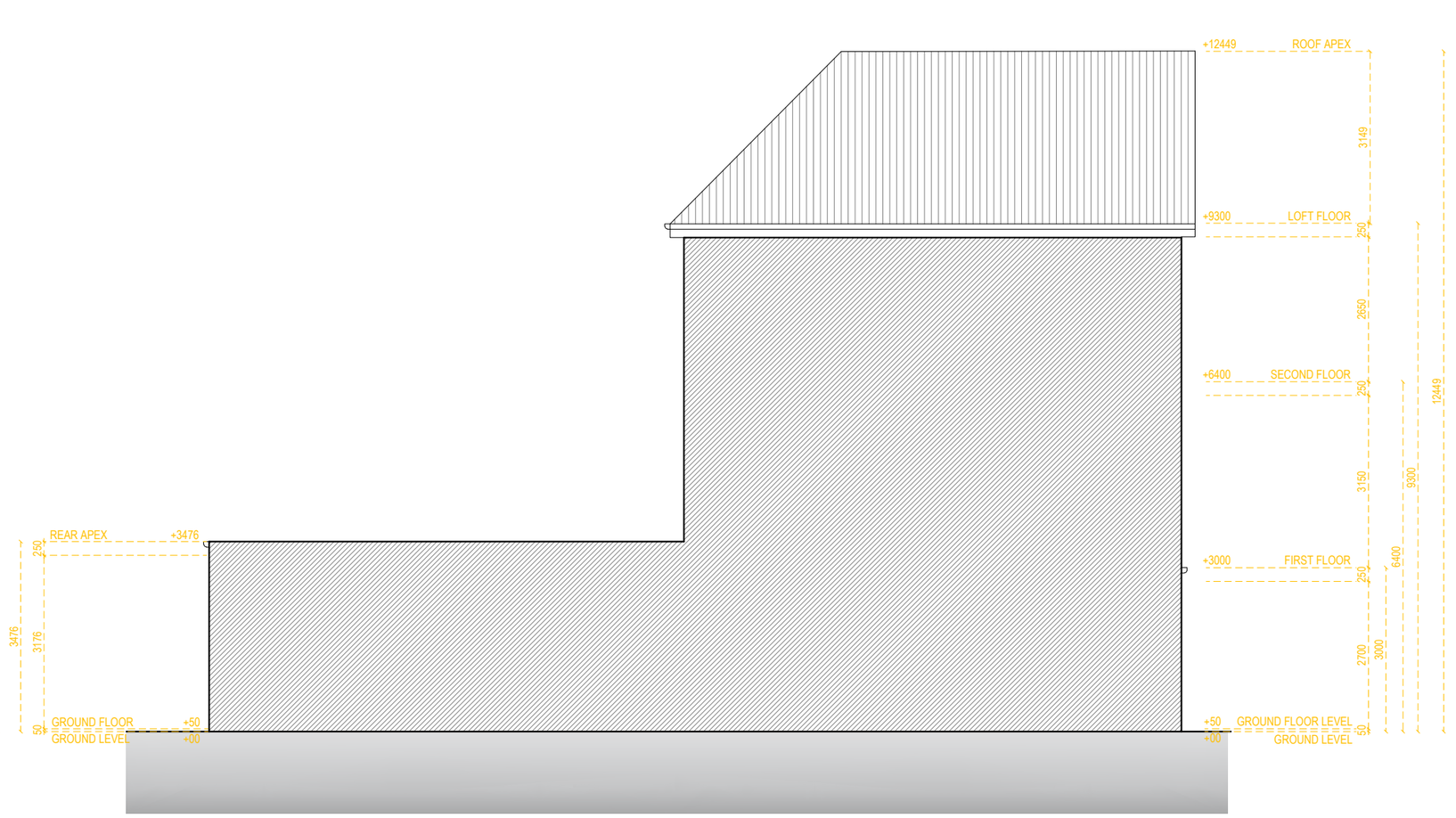

LEFT SIDE ELEVATION

REVISION NOTES:

JOB TITLE:
519 SEVEN SISTERS RD, LONDON N15 6EP, UK

DRAWING TITLE:
EXISTING DRAWINGS - ELEVATIONS

DATE:
22-10-2026

REMARKS:

scale **1:100 @A3**

0 1 2 5m

SHEET NUMBER:
E4

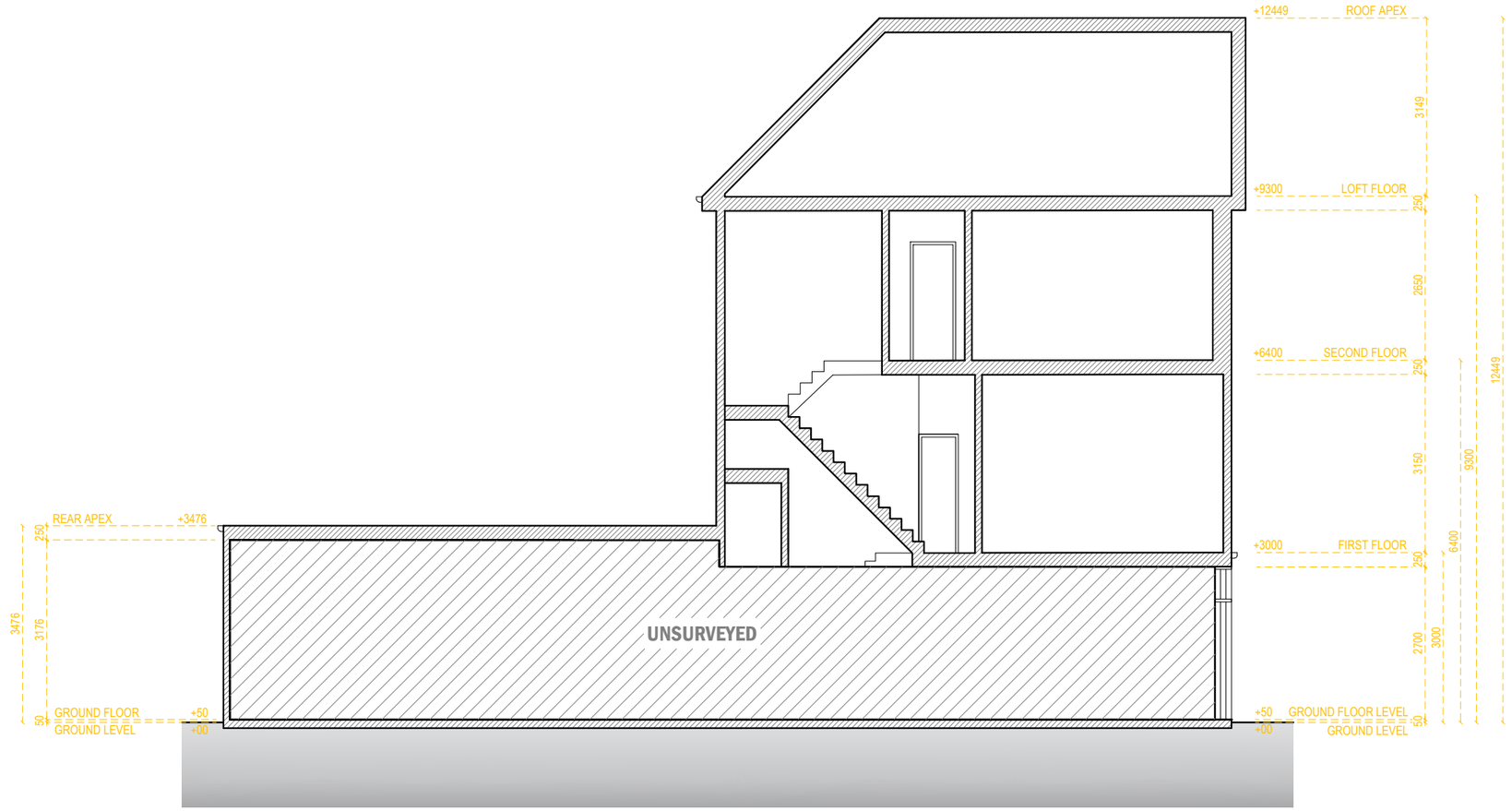

SECTION A-A

REVISION NOTES:

JOB TITLE:
519 SEVEN SISTERS RD, LONDON N15 6EP, UK

DRAWING TITLE:
EXISTING DRAWINGS - SECTION

DATE:
22-10-2026

REMARKS:

scale **1:100 @A3**

0 1 2 5m

SHEET NUMBER:
E5



BLOCK PLAN
1:1250 @ A4

0 25
metres
N



BLOCK PLAN
1:500 @ A4

0 10 20
metres
N

REVISION NOTES:	
JOB TITLE: 519 SEVEN SISTERS RD, LONDON N15 6EP, UK	
DRAWING TITLE: LOCATION AND BLOCK PLAN - PROPOSED	
DATE: 22-10-2026	REMARKS:
scale **1:100 @A4** N 0 1 2 5m	SHEET NUMBER: P0

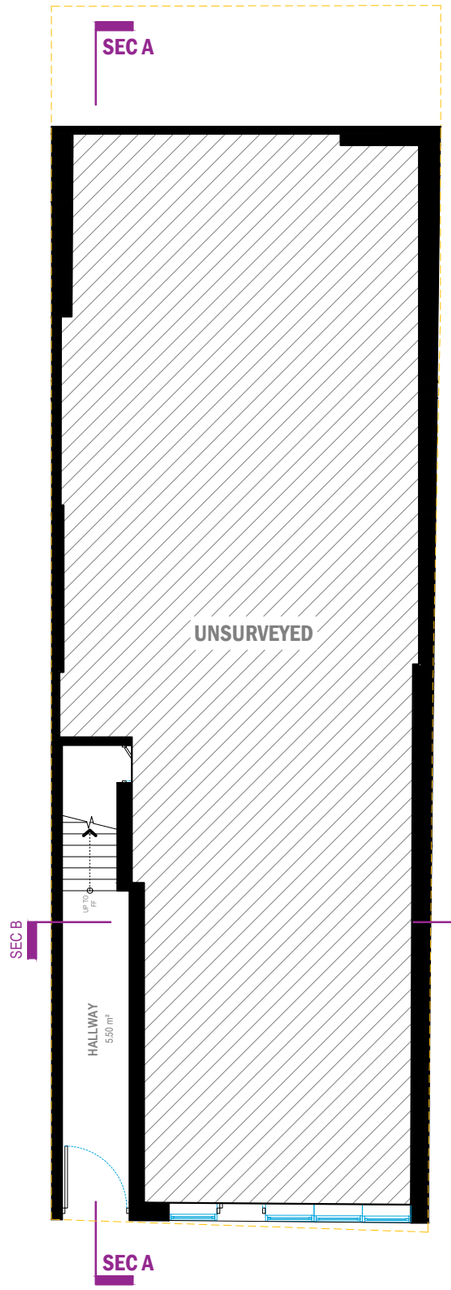

GROUND FLOOR

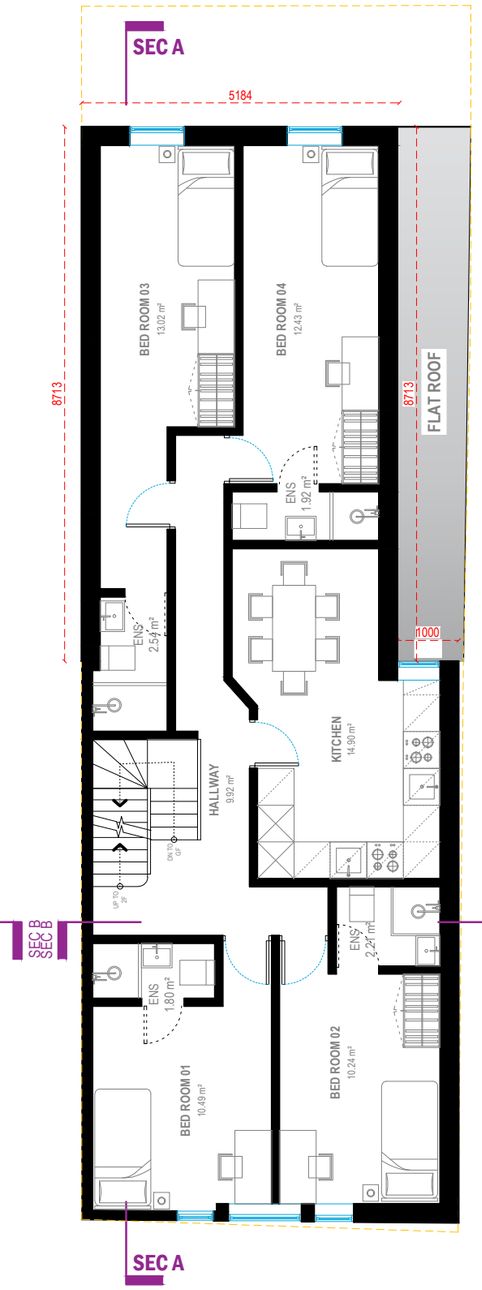

FIRST FLOOR

NOTE:
SAME AS PLANNING
REF:**HGY/2026/1733**
APPROVED: 13/08/2026

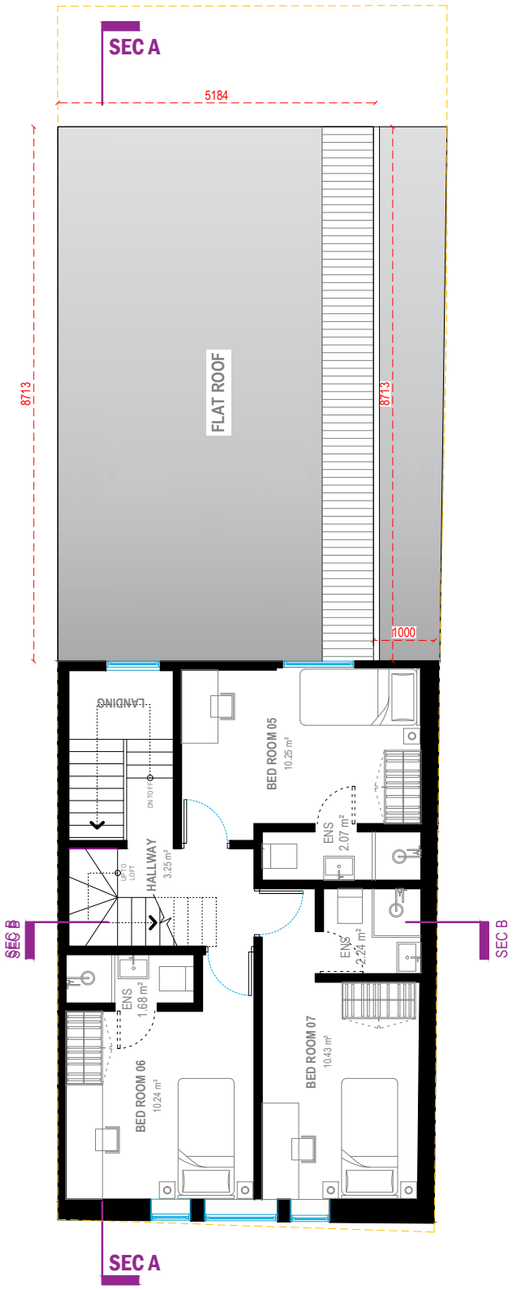

SECOND FLOOR

NOTE:
SAME AS PLANNING
REF:**HGY/2026/1733**
APPROVED: 13/08/2026

GROSS INTERNAL AREA	
GROUND FLOOR	99.99 m²
FIRST FLOOR	88.41 m²
SECOND FLOOR	49.75 m²
LOFT FLOOR	38.75 m²

REVISION NOTES:

JOB TITLE:
519 SEVEN SISTERS RD, LONDON N15 6EP, UK

DRAWING TITLE:
PROPOSED DRAWINGS - FLOOR PLANS

DATE:
22-10-2026

REMARKS:

scale **1:100 @A3**

N

0 1 2 5m

SHEET NUMBER:
P1

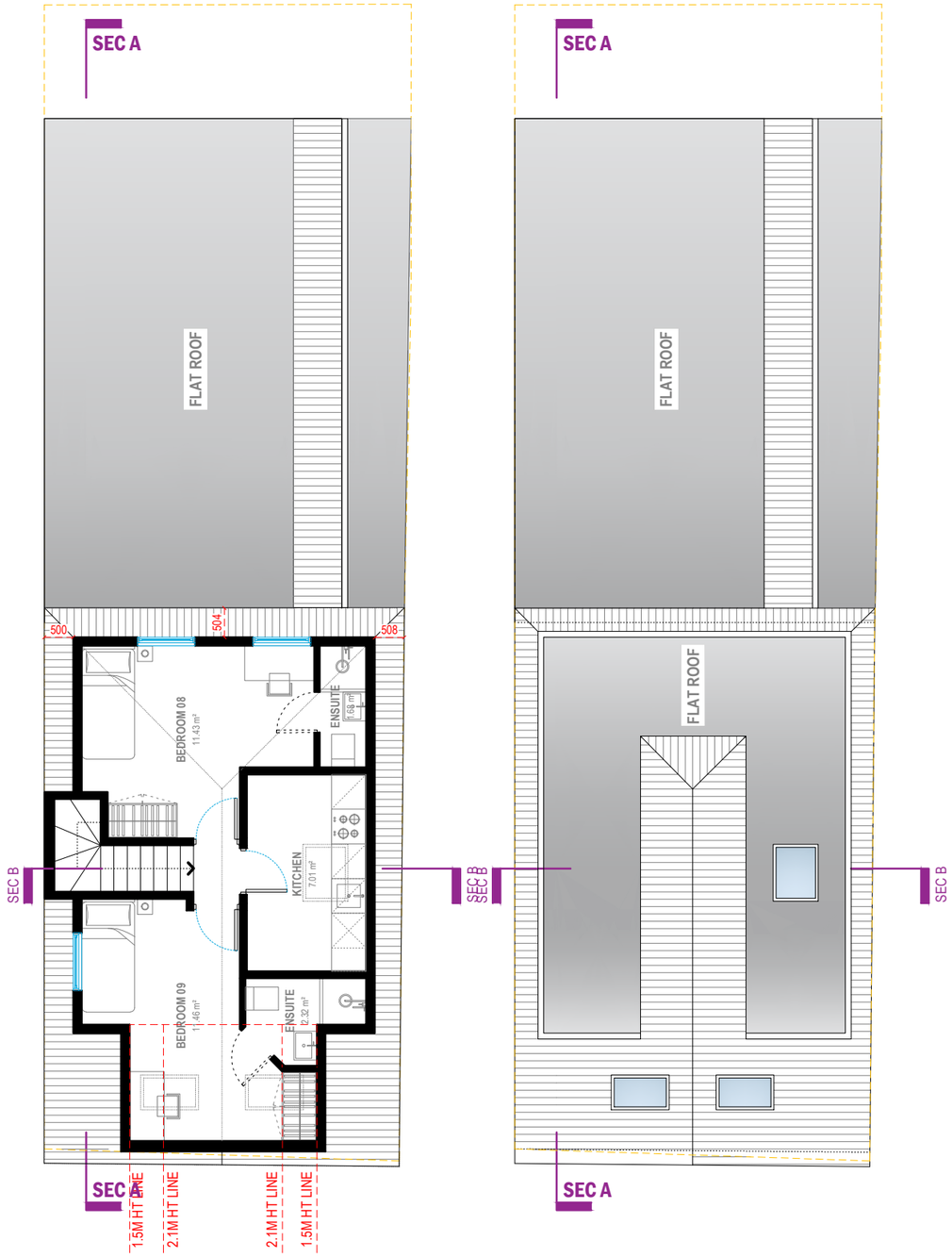

LOFT FLOOR

ROOF PLAN

GROSS INTERNAL AREA	
GROUND FLOOR	99.99 m²
FIRST FLOOR	88.41 m²
SECOND FLOOR	49.75 m²
LOFT FLOOR	38.75 m²

REVISION NOTES:

JOB TITLE:
519 SEVEN SISTERS RD, LONDON N15 6EP, UK

DRAWING TITLE:
PROPOSED DRAWINGS - FLOOR PLANS

DATE:
22-10-2026

REMARKS:

scale 1:100 @A3

N

0 1 2 5m

SHEET NUMBER:
P2



FRONT ELEVATION

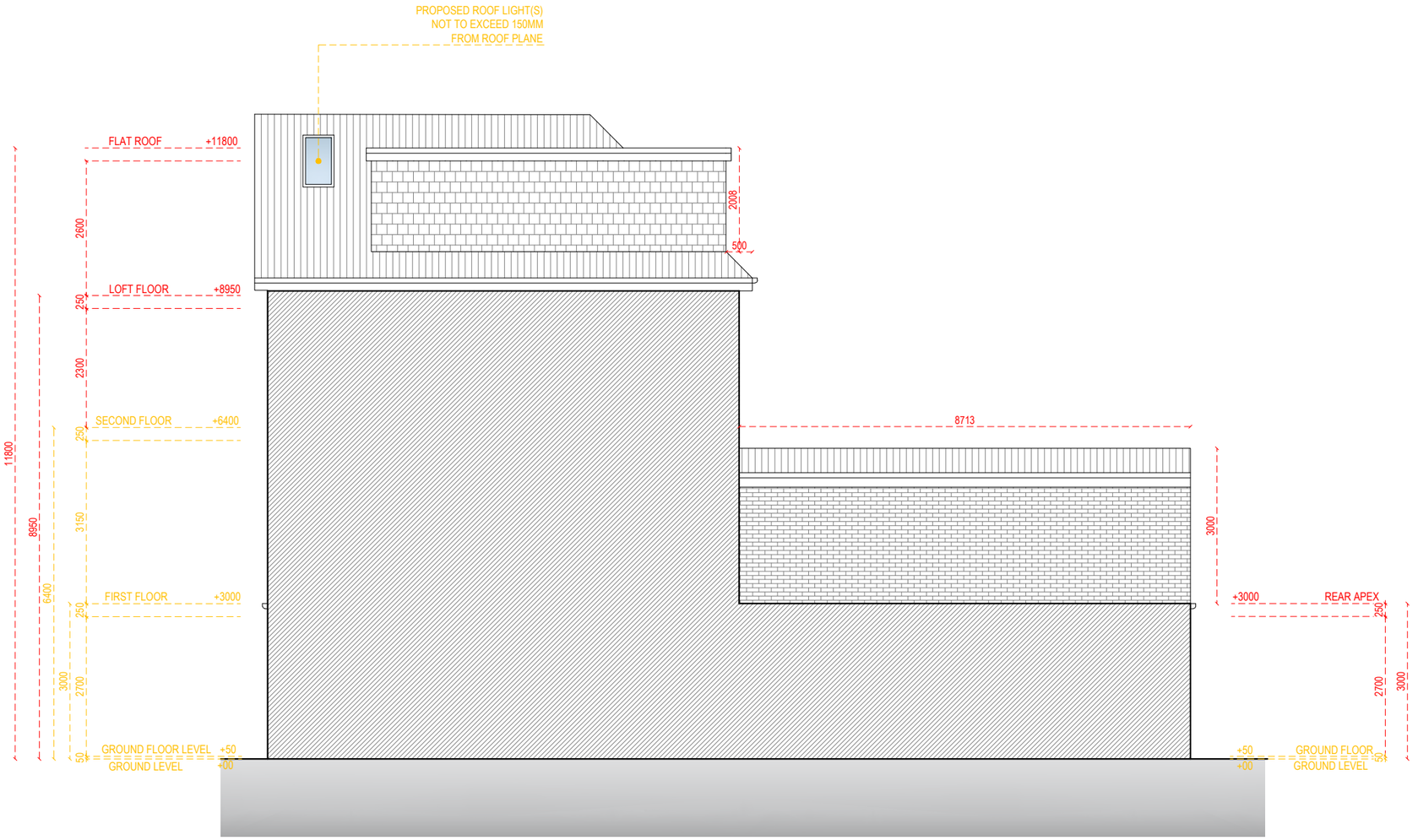

RIGHT SIDE ELEVATION

REVISION NOTES:	
JOB TITLE: 519 SEVEN SISTERS RD, LONDON N15 6EP, UK	
DRAWING TITLE: PROPOSED DRAWINGS - ELEVATIONS	
DATE: 22-10-2026	REMARKS:
scale **1:100 @A3** 0 1 2 5m	SHEET NUMBER: **P3**

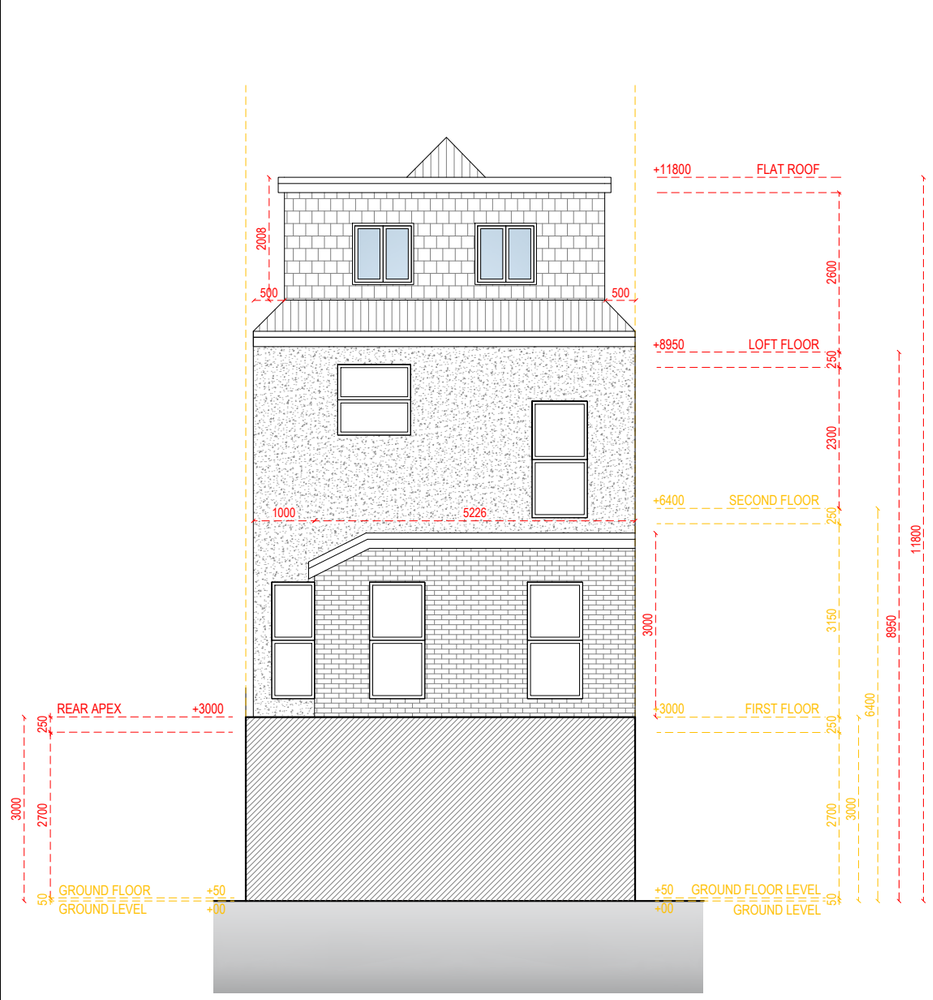

REAR ELEVATION

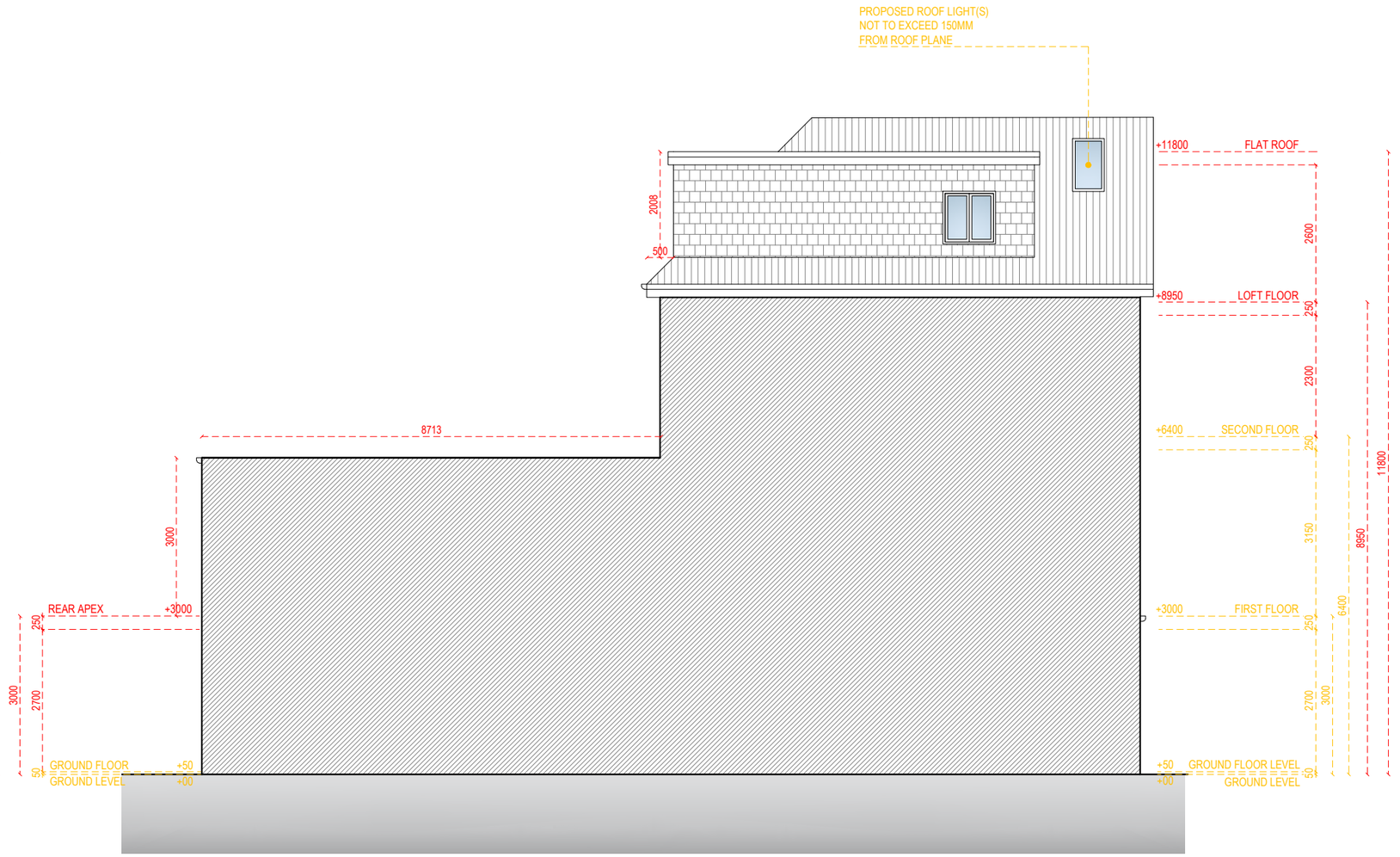

LEFT SIDE ELEVATION

REVISION NOTES:

JOB TITLE:
519 SEVEN SISTERS RD, LONDON N15 6EP, UK

DRAWING TITLE:
PROPOSED DRAWINGS - ELEVATIONS

DATE:
22-10-2026

REMARKS:

scale **1:100 @A3**

0 1 2 5m

SHEET NUMBER:
P4

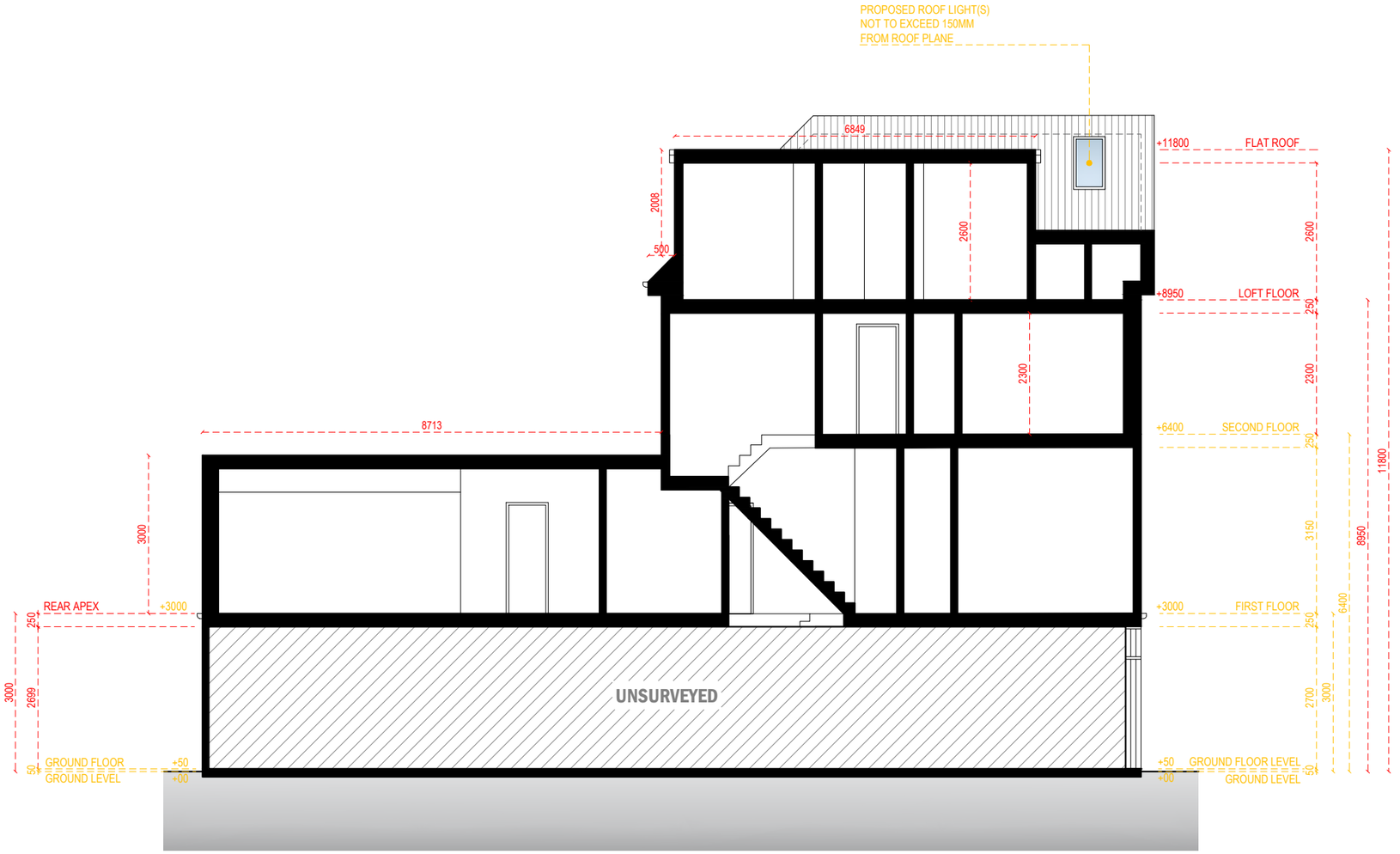

SECTION A-A

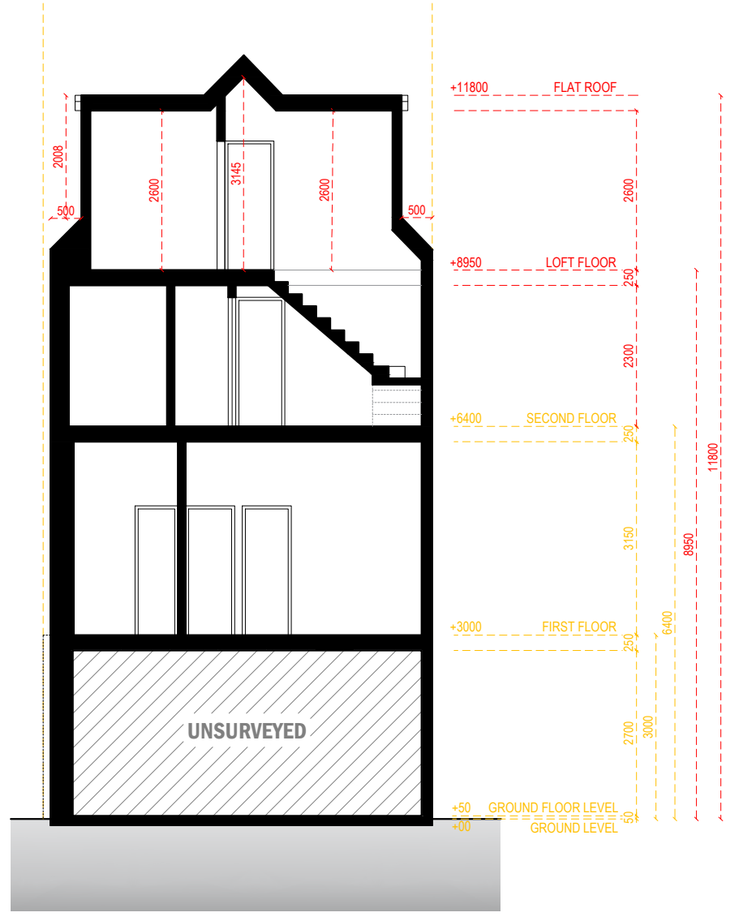

SECTION B-B

REVISION NOTES:

JOB TITLE:
519 SEVEN SISTERS RD, LONDON N15 6EP, UK

DRAWING TITLE:
PROPOSED DRAWINGS - SECTION

DATE:
22-10-2026

REMARKS:

scale **1:100 @A3**

0 1 2 5m

SHEET NUMBER:
P5