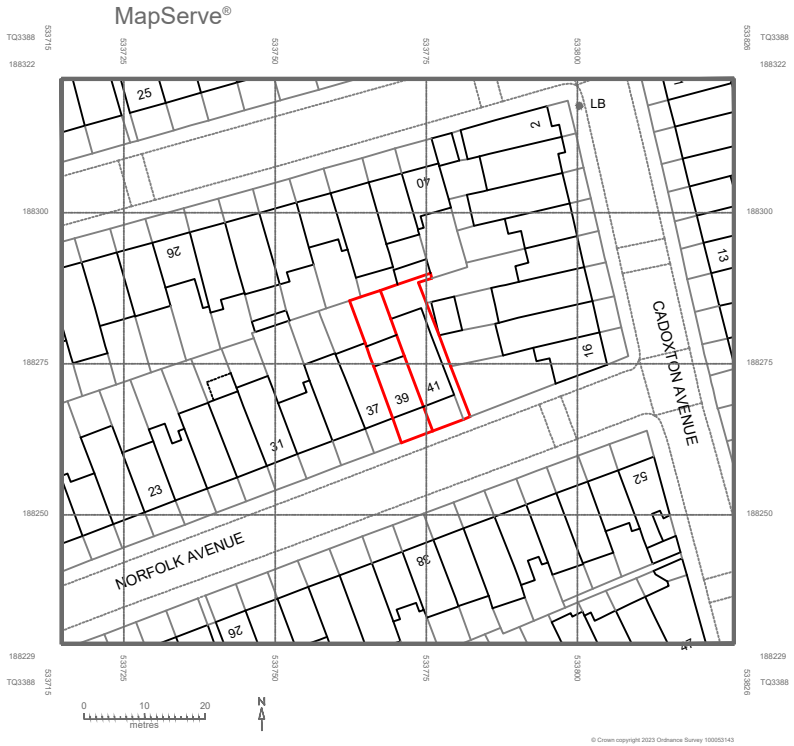

LOCATION PLAN

1:1250 @ A4

N

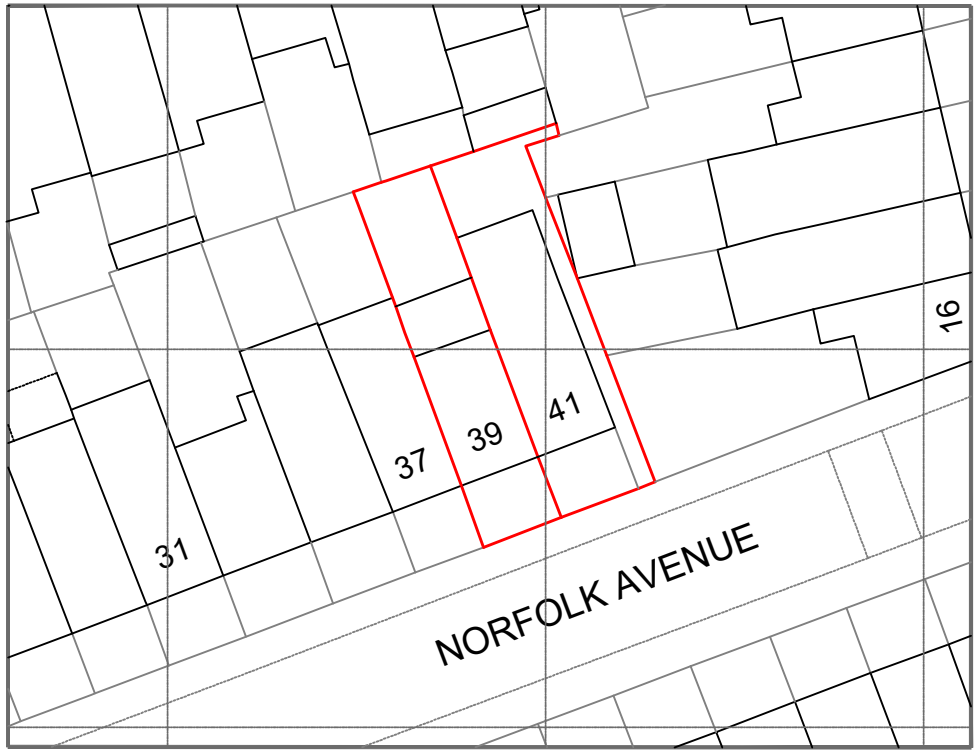

0 10 20

metres

N

BLOCK PLAN

1:500 @ A4

N

Redwoods
PLANNING & EXTENSIONS

Address - Unit 4, Grosvenor Way, London E5 9ND
Phone - 020 3781 8008
E-mail - office@redwoodsprojects.co.uk
Web - www.redwoodsprojects.co.uk

Any errors on Dimensions to be reported to the Architect prior to commencement of Works.
Dimensions and areas are based on survey information.
This drawing is copyright © Redwoods Projects.
All dimensions to be checked on site Prior work.

REFERENCE:	37-39-41 NORFOLK AVENUE, LONDON N15 6JX, UK
TITLE:	LOCATION & BLOCK PLAN
PROJECT No	975
DATE:	29-11-2023
SHEET No	E 00

NOTES:

DRAWN BY

EDITED BY

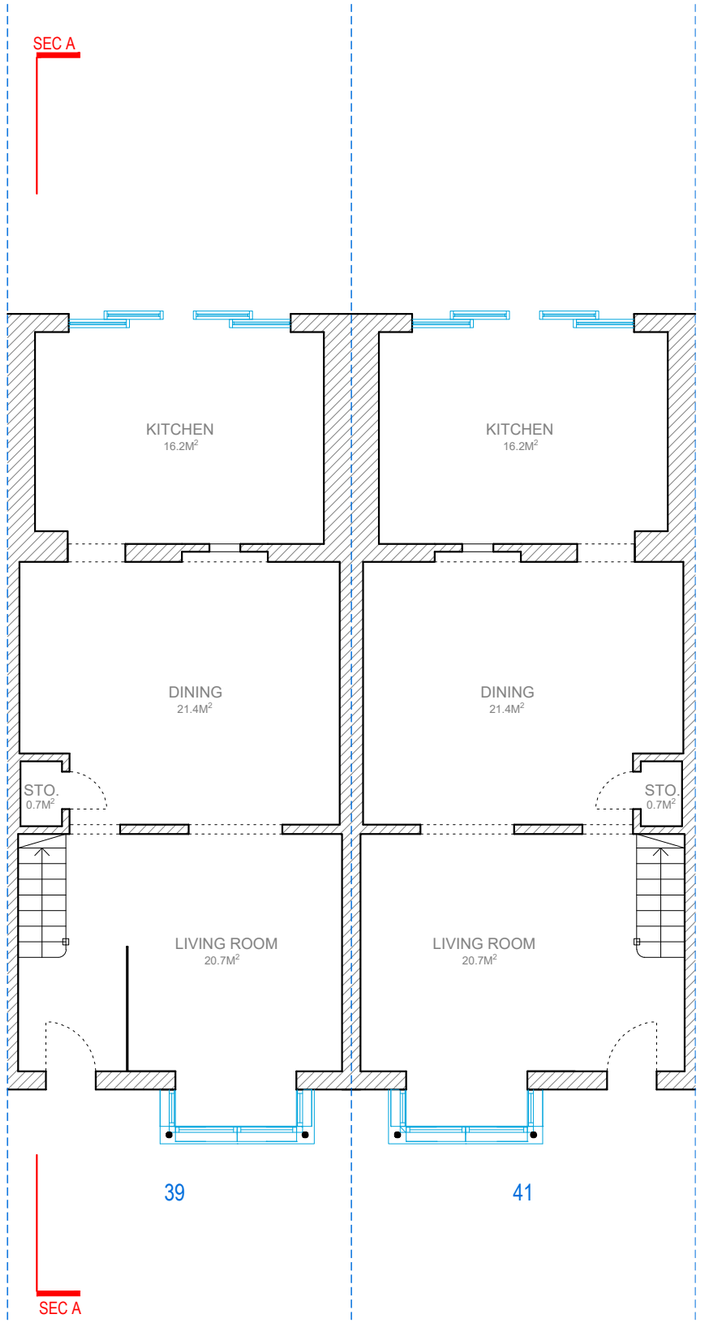

GROUND FLOOR

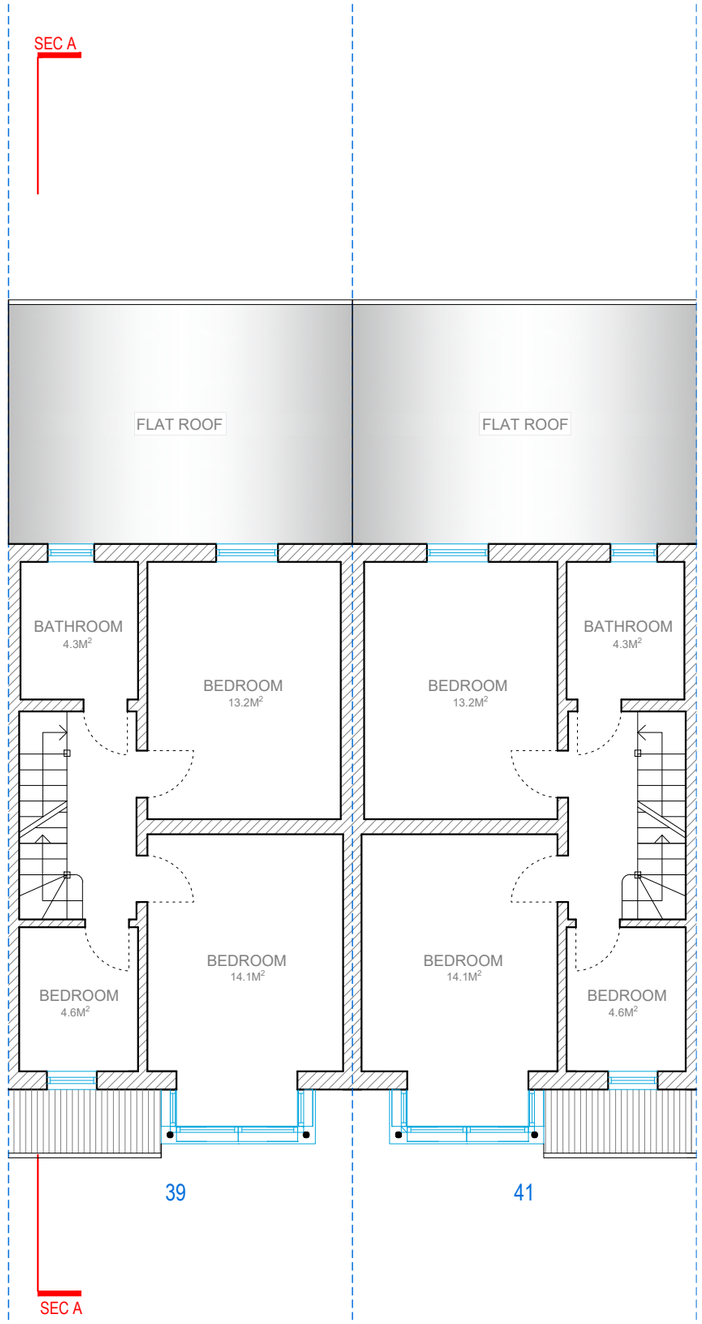

FIRST FLOOR

Redwoods PLANNING & EXTENSIONS

Address - Unit 4, Grosvenor Way, London E5 9ND
Phone - 020 3781 8008
E-mail - office@redwoodsprojects.co.uk
Web - www.redwoodsprojects.co.uk

Any errors on Dimensions to be reported to the Architect prior to commencement of Works.
Dimensions and areas are based on survey information.
This drawing is copyright © Redwoods Projects.
All dimensions to be checked on site Prior work.

REFERENCE: 39-41 NORFOLK AVENUE, LONDON N15 6JX, UK

TITLE: EXISTING DRAWINGS
FLOOR PLANS

PROJECT No: 975

DATE: 29-11-2023

SHEET No: E 01

N

0 1 2 5m

scale 1:100 @A3

NOTES:

DRAWN BY:

EDITED BY: JM

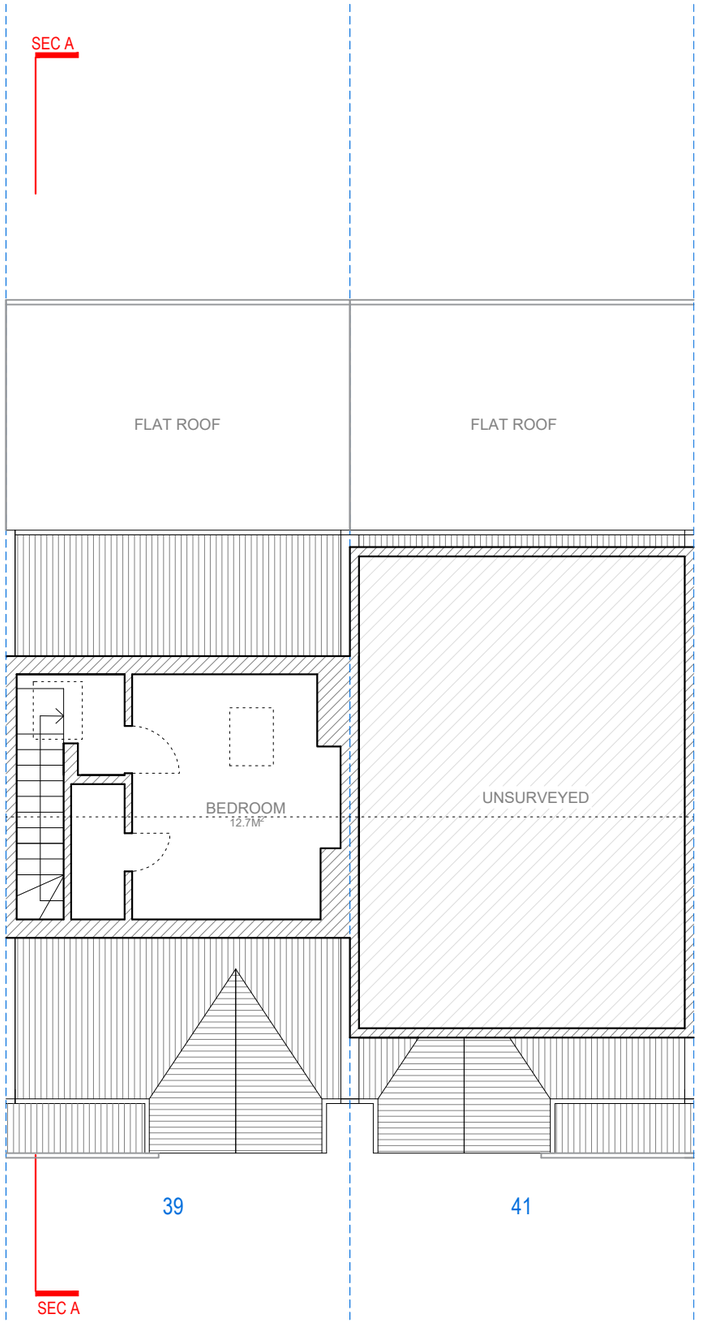

LOFT PLAN

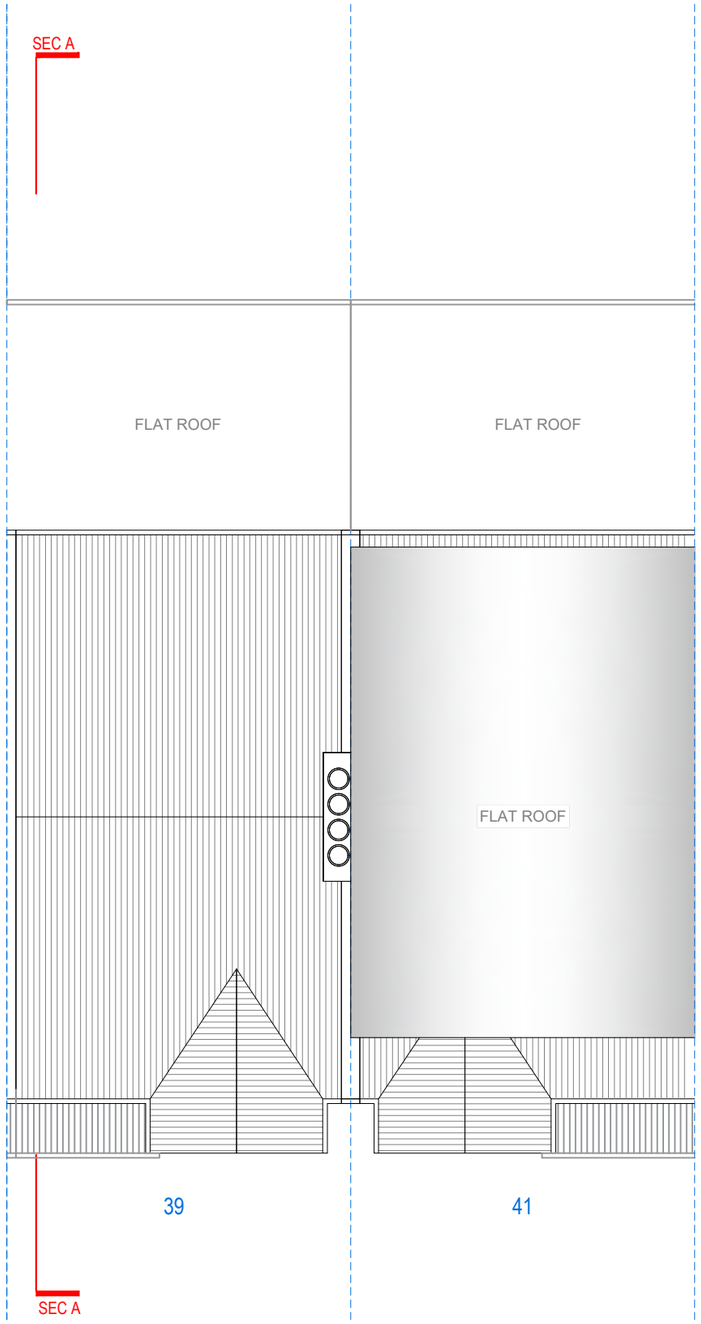

ROOF PLAN

Redwoods PLANNING & EXTENSIONS

Address - Unit 4, Grosvenor Way, London E5 9ND
Phone - 020 3781 8008
E-mail - office@redwoodsprojects.co.uk
Web - www.redwoodsprojects.co.uk

Any errors on Dimensions to be reported to the Architect prior to commencement of Works.
Dimensions and areas are based on survey information.
This drawing is copyright © Redwoods Projects.
All dimensions to be checked on site Prior work.

REFERENCE: 39-41 NORFOLK AVENUE, LONDON N15 6JX, UK

TITLE: EXISTING DRAWINGS
FLOOR PLANS

PROJECT No: 975

DATE: 29-11-2023

SHEET No: E 02

N

0 1 2 5m

scale 1:100 @A3

NOTES:

DRAWN BY:

EDITED BY: JM

FRONT ELEVATION

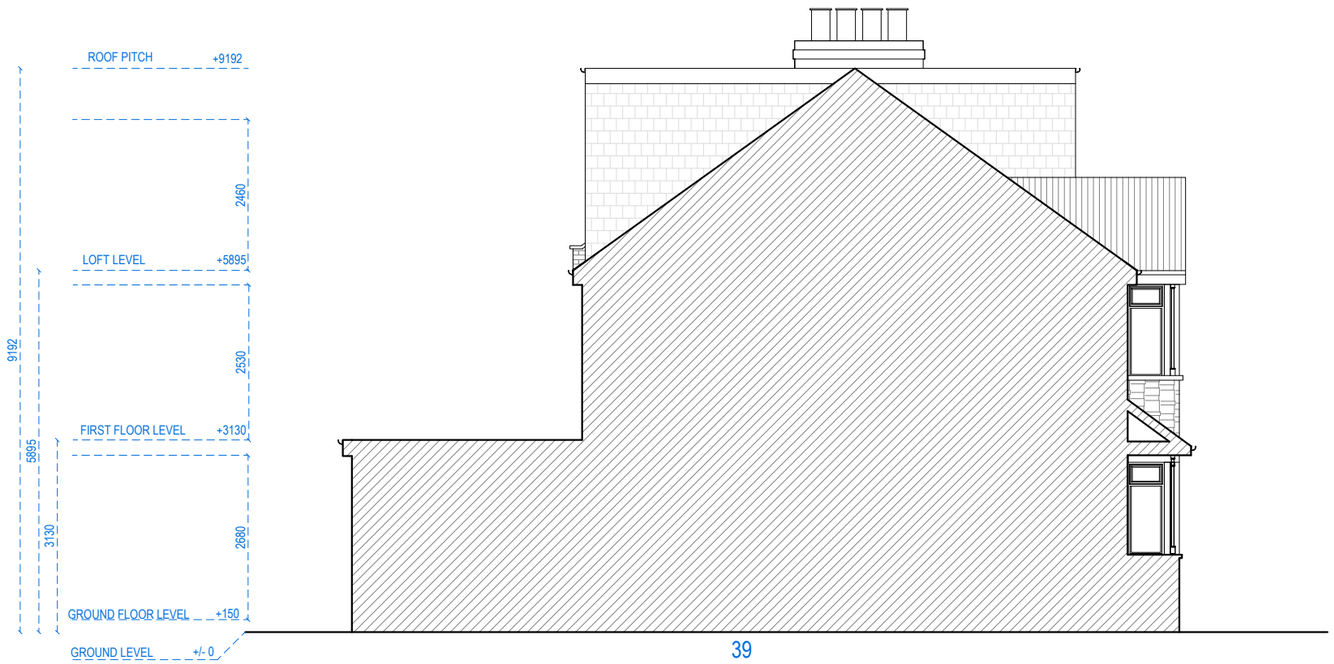

LEFT SIDE ELEVATION

Redwoods PLANNING & EXTENSIONS

Address - Unit 4, Grosvenor Way, London E5 9ND
Phone - 020 3781 8008
E-mail - office@redwoodsprojects.co.uk
Web - www.redwoodsprojects.co.uk

Any errors on Dimensions to be reported to the Architect prior to commencement of Works.
Dimensions and areas are based on survey information.
This drawing is copyright © Redwoods Projects.
All dimensions to be checked on site Prior work.

REFERENCE: 39-41 NORFOLK AVENUE, LONDON N15 6JX, UK

TITLE: EXISTING DRAWINGS ELEVATIONS

PROJECT No: 975

DATE: 29-11-2023

SHEET No: E 03

0 1 2 5m scale 1:100 @A3

NOTES:

DRAWN BY:

EDITED BY: JM

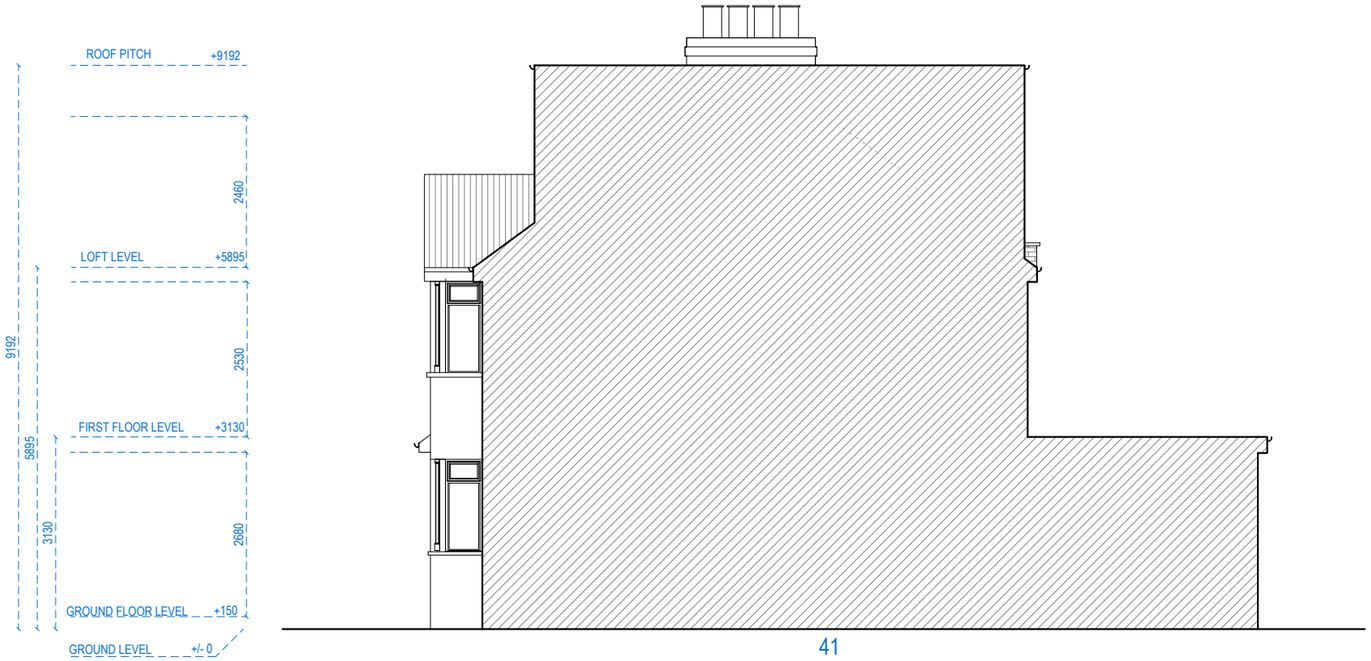

RIGHT SIDE ELEVATION

REAR ELEVATION

Redwoods PLANNING & EXTENSIONS

Address - Unit 4, Grosvenor Way, London E5 9ND
Phone - 020 3781 8008
E-mail - office@redwoodsprojects.co.uk
Web - www.redwoodsprojects.co.uk

Any errors on Dimensions to be reported to the Architect prior to commencement of Works.
Dimensions and areas are based on survey information.
This drawing is copyright © Redwoods Projects.
All dimensions to be checked on site Prior work.

REFERENCE: 39-41 NORFOLK AVENUE, LONDON N15 6JX, UK

TITLE: EXISTING DRAWINGS
ELEVATIONS

PROJECT No: 975

DATE: 29-11-2023

SHEET No: E 04

0 1 2 5m scale 1:100 @A3

NOTES:

DRAWN BY:

EDITED BY: JM

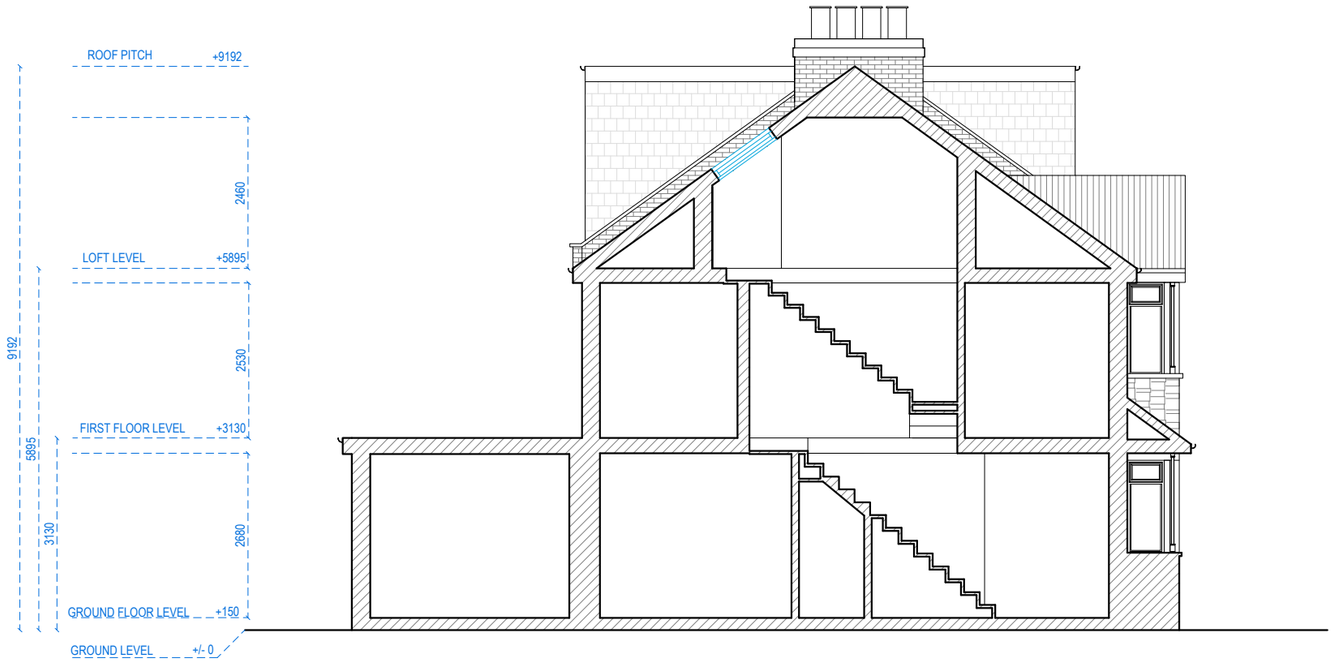

SECTION AA

Redwoods
PLANNING & EXTENSIONS

Address - Unit 4, Grosvenor Way, London E5 9ND
Phone - 020 3781 8008
E-mail - office@redwoodsprojects.co.uk
Web - www.redwoodsprojects.co.uk

Any errors on Dimensions to be reported to the Architect prior to commencement of Works.
Dimensions and areas are based on survey information.
This drawing is copyright © Redwoods Projects.
All dimensions to be checked on site Prior work.

REFERENCE: 39-41 NORFOLK AVENUE, LONDON N15 6JX, UK

TITLE: EXISTING DRAWINGS
SECTION

PROJECT No: 975

DATE: 29-11-2023

SHEET No: E 05

0 1 2 5m scale 1:100 @A3

NOTES:

DRAWN BY:

EDITED BY: JM

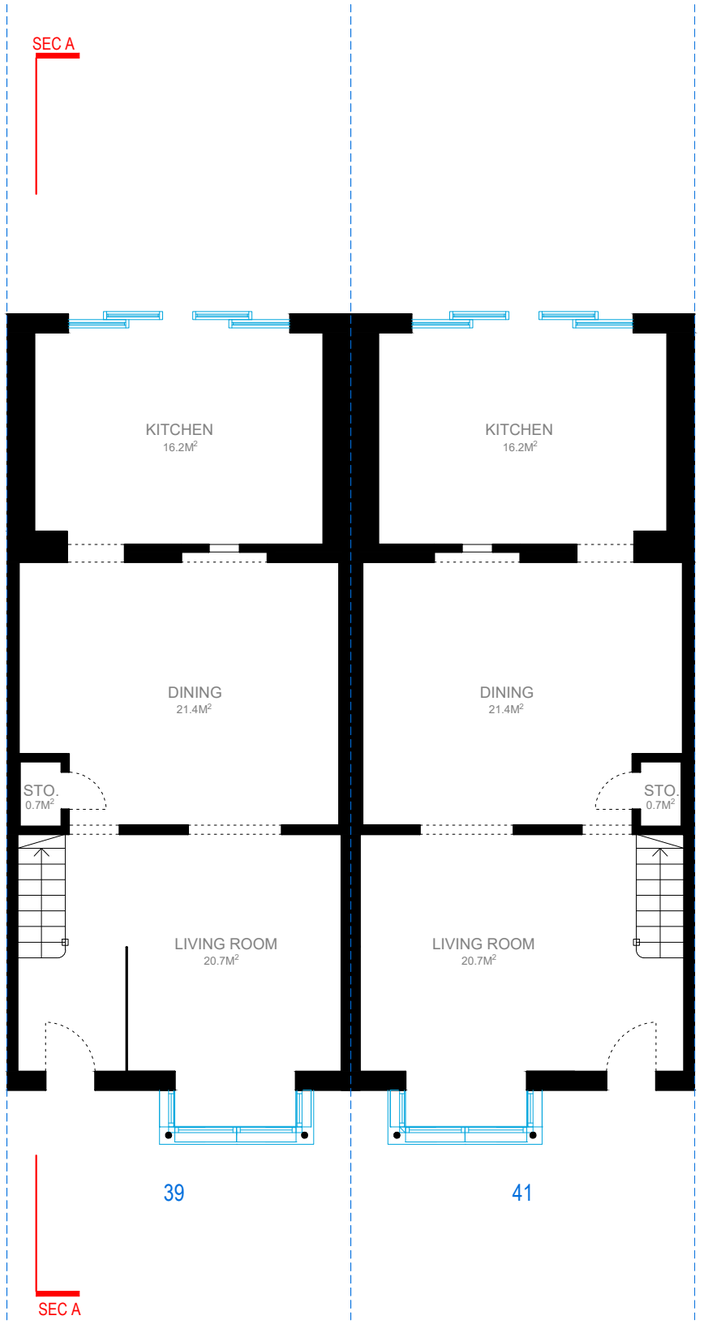

GROUND FLOOR

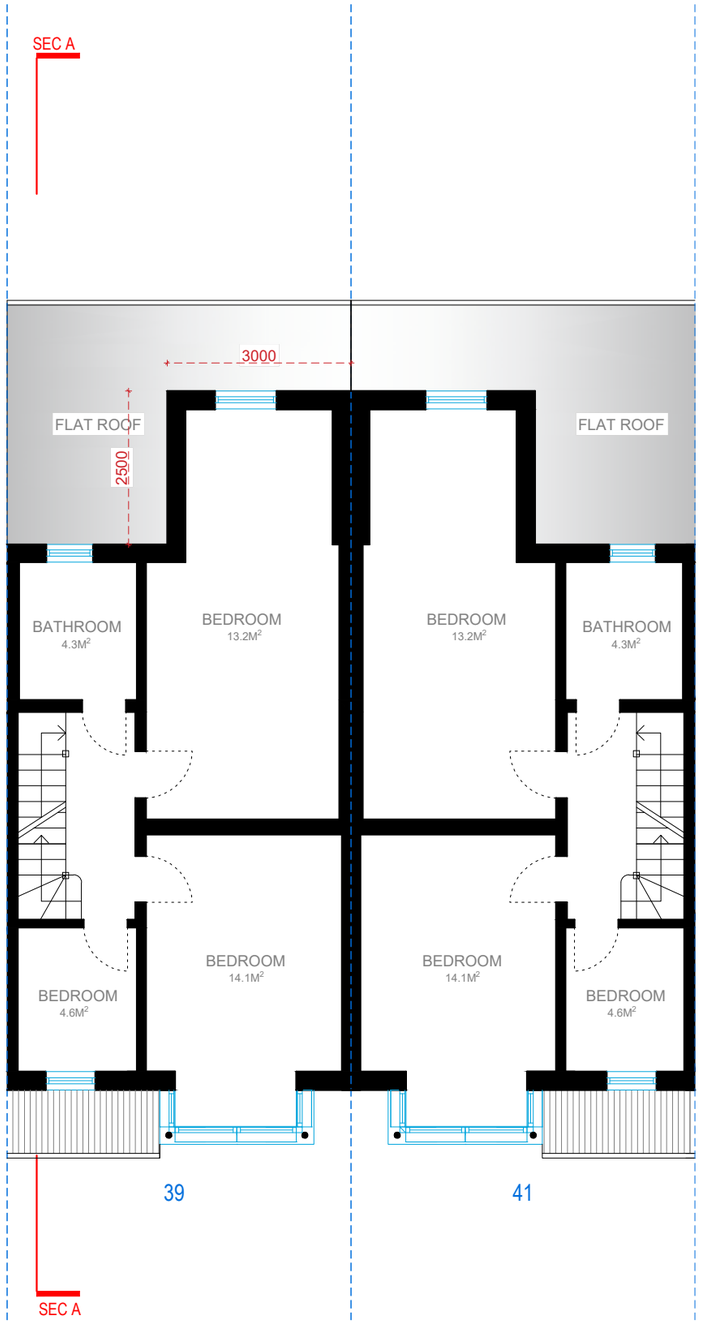

FIRST FLOOR

Redwoods PLANNING & EXTENSIONS

Address - Unit 4, Grosvenor Way, London E5 9ND
Phone - 020 3781 8008
E-mail - office@redwoodsprojects.co.uk
Web - www.redwoodsprojects.co.uk

Any errors on Dimensions to be reported to the Architect prior to commencement of Works.
Dimensions and areas are based on survey information.
This drawing is copyright © Redwoods Projects.
All dimensions to be checked on site Prior work.

REFERENCE: 37-39-41 NORFOLK AVENUE, LONDON N15 6JX, UK

TITLE: PROPOSED DRAWINGS
FLOOR PLANS

PROJECT No: 975

DATE: 29-11-2023

SHEET No: P 01

N

0 1 2 5m

scale 1:100 @A3

NOTES:

DRAWN BY:

EDITED BY: JM

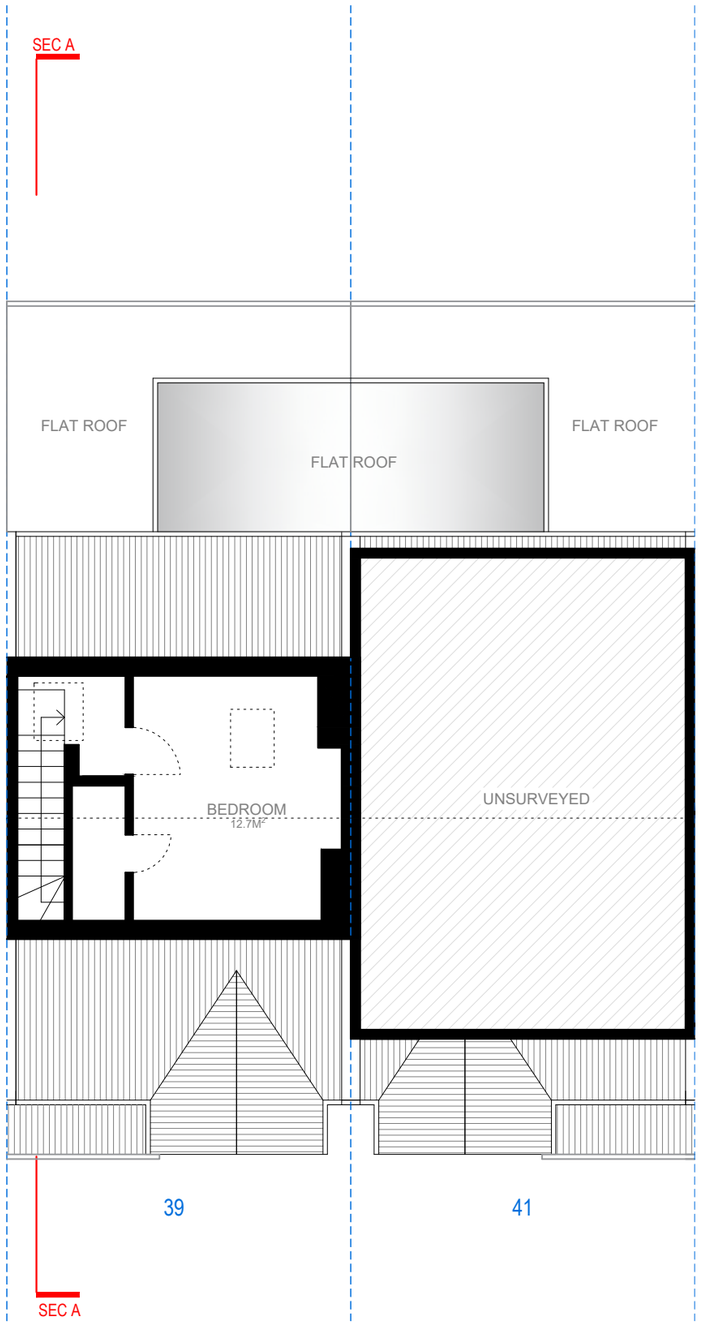

LOFT PLAN

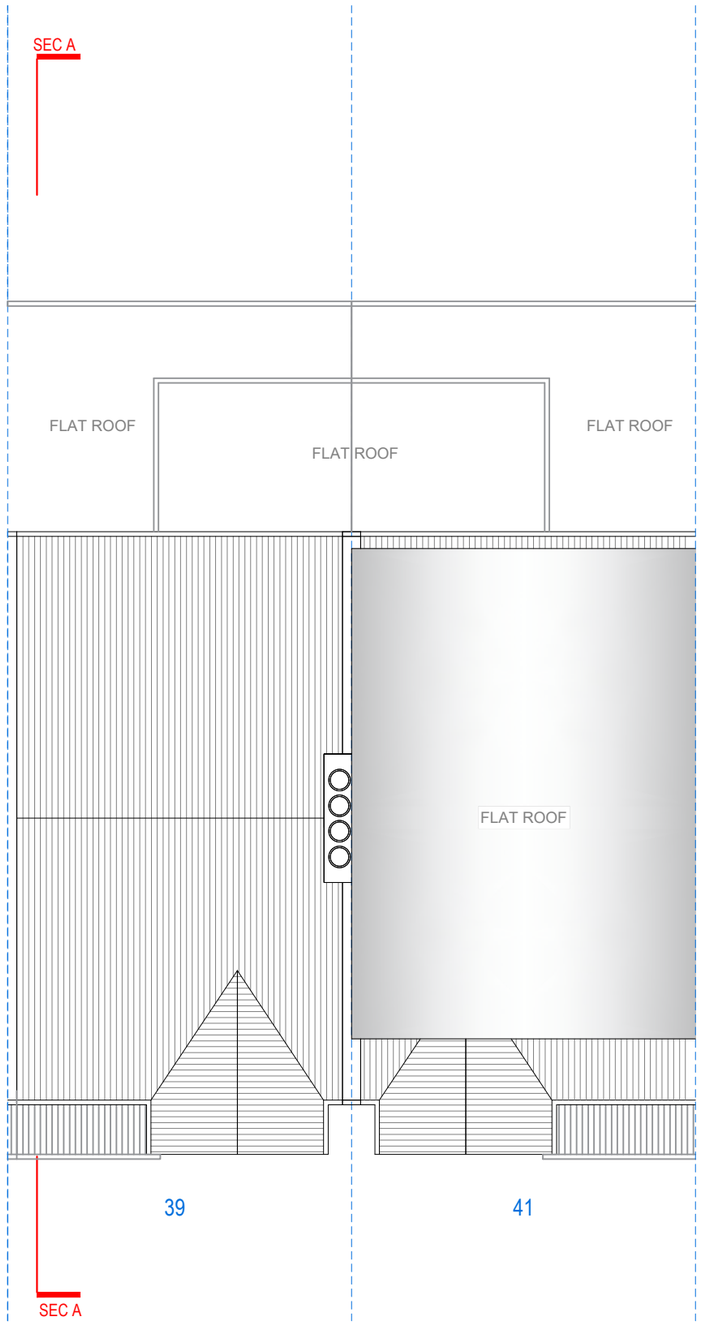

ROOF PLAN

Redwoods PLANNING & EXTENSIONS

Address - Unit 4, Grosvenor Way, London E5 9ND
Phone - 020 3781 8008
E-mail - office@redwoodsprojects.co.uk
Web - www.redwoodsprojects.co.uk

Any errors on Dimensions to be reported to the Architect prior to commencement of Works.
Dimensions and areas are based on survey information.
This drawing is copyright © Redwoods Projects.
All dimensions to be checked on site Prior work.

REFERENCE: 37-39-41 NORFOLK AVENUE, LONDON N15 6JX, UK

TITLE: PROPOSED DRAWINGS
FLOOR PLANS

PROJECT No: 975

DATE: 29-11-2023

SHEET No: P 02

N

0 1 2 5m

scale 1:100 @A3

NOTES:

DRAWN BY:

EDITED BY: JM

FRONT ELEVATION

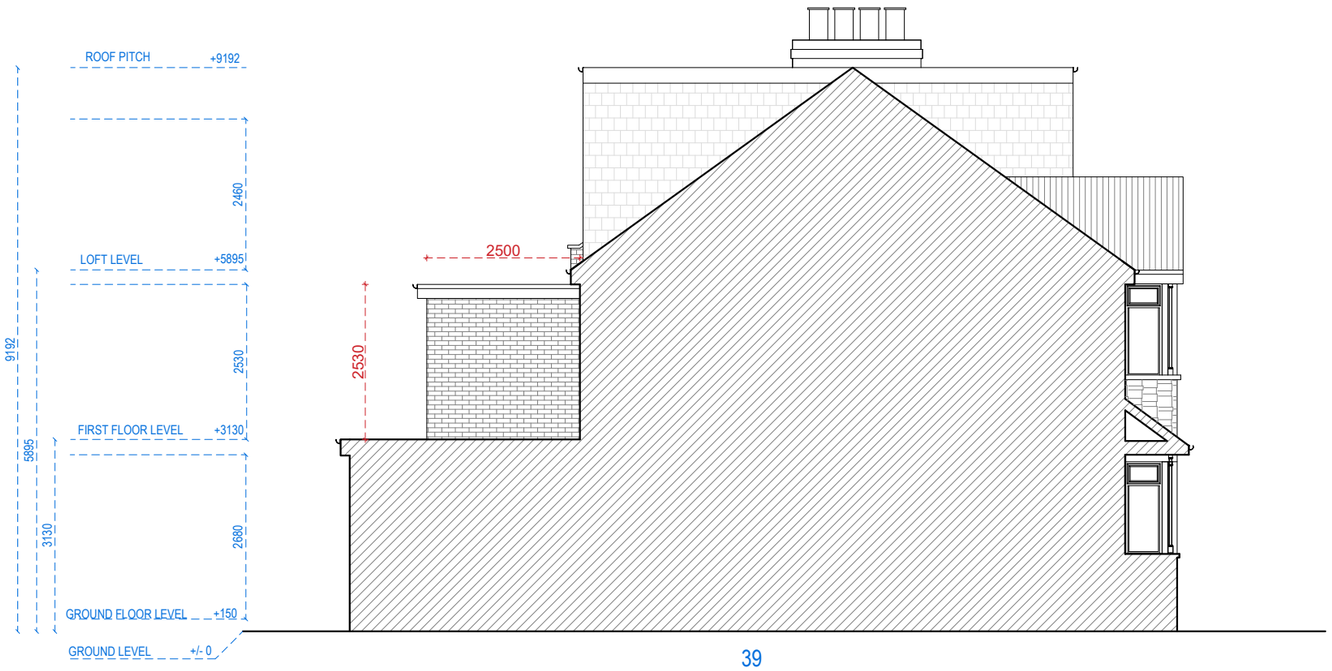

LEFT SIDE ELEVATION

Redwoods PLANNING & EXTENSIONS

Address - Unit 4, Grosvenor Way, London E5 9ND
Phone - 020 3781 8008
E-mail - office@redwoodsprojects.co.uk
Web - www.redwoodsprojects.co.uk

Any errors on Dimensions to be reported to the Architect prior to commencement of Works.
Dimensions and areas are based on survey information.
This drawing is copyright © Redwoods Projects.
All dimensions to be checked on site Prior work.

REFERENCE: 37-39-41 NORFOLK AVENUE, LONDON N15 6JX, UK

TITLE: PROPOSED DRAWINGS ELEVATIONS

PROJECT No: 975

DATE: 29-11-2023

SHEET No: P 03

0 1 2 5m scale 1:100 @A3

NOTES:

DRAWN BY:

EDITED BY: JM

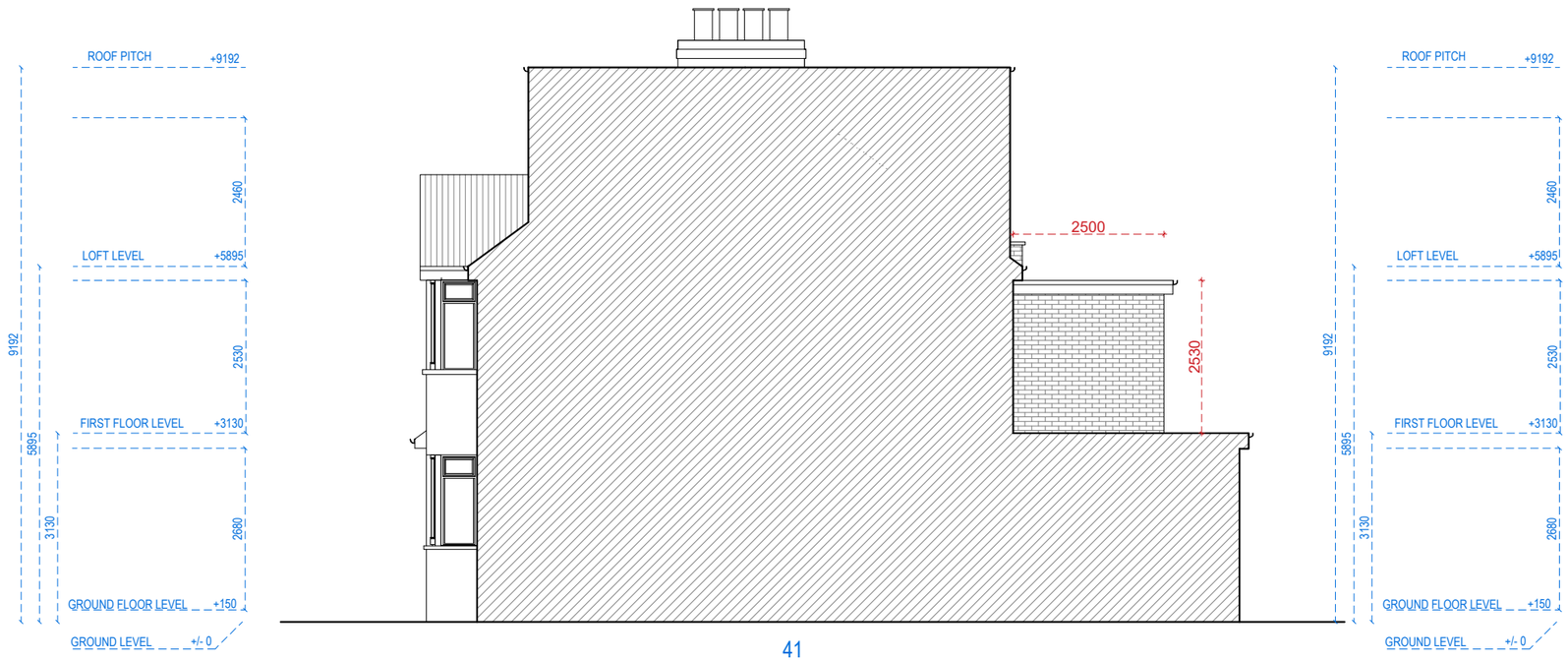

RIGHT SIDE ELEVATION

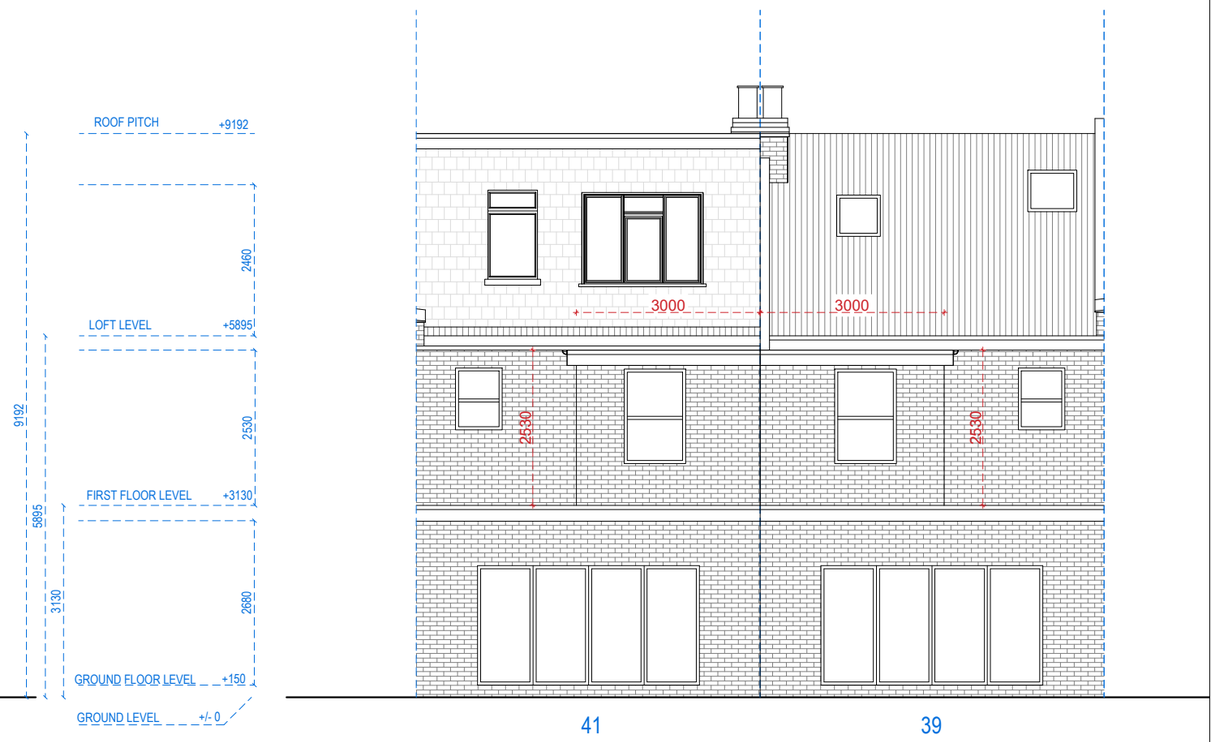

REAR ELEVATION

Redwoods PLANNING & EXTENSIONS

Address - Unit 4, Grosvenor Way, London E5 9ND
Phone - 020 3781 8008
E-mail - office@redwoodsprojects.co.uk
Web - www.redwoodsprojects.co.uk

Any errors on Dimensions to be reported to the Architect prior to commencement of Works.
Dimensions and areas are based on survey information.
This drawing is copyright © Redwoods Projects.
All dimensions to be checked on site Prior work.

REFERENCE: 37-39-41 NORFOLK AVENUE, LONDON N15 6JX, UK

TITLE: PROPOSED DRAWINGS ELEVATIONS

PROJECT No: 975

DATE: 29-11-2023

SHEET No: P 04

0 1 2 5m scale 1:100 @A3

NOTES:

DRAWN BY:

EDITED BY: JM

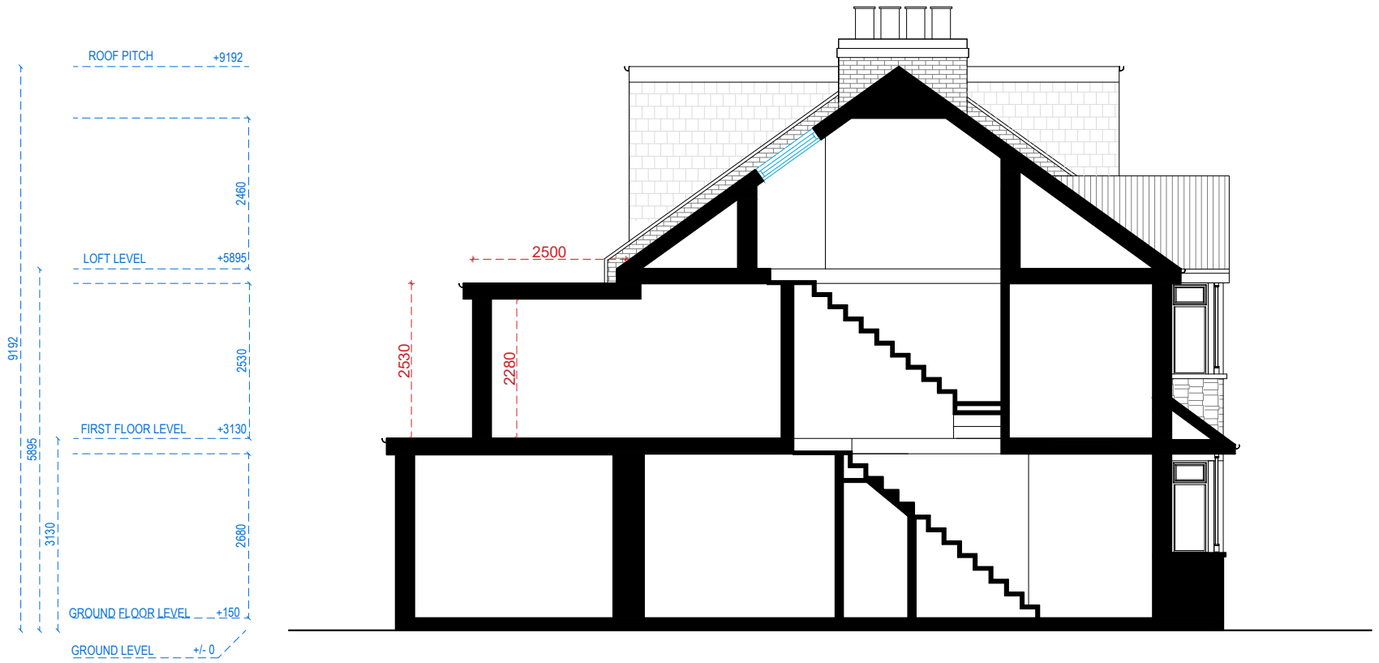

SECTION AA

Redwoods PLANNING & EXTENSIONS

Address - Unit 4, Grosvenor Way, London E5 9ND
Phone - 020 3781 8008
E-mail - office@redwoodsprojects.co.uk
Web - www.redwoodsprojects.co.uk

Any errors on Dimensions to be reported to the Architect prior to commencement of Works.
Dimensions and areas are based on survey information.
This drawing is copyright © Redwoods Projects.
All dimensions to be checked on site Prior work.

REFERENCE: 37-39-41 NORFOLK AVENUE, LONDON N15 6JX, UK

TITLE: PROPOSED DRAWINGS
SECTION

PROJECT No: 975

DATE: 29-11-2023

SHEET No: P 05

0 1 2 5m scale 1:100 @A3

NOTES:

DRAWN BY:

EDITED BY: JM