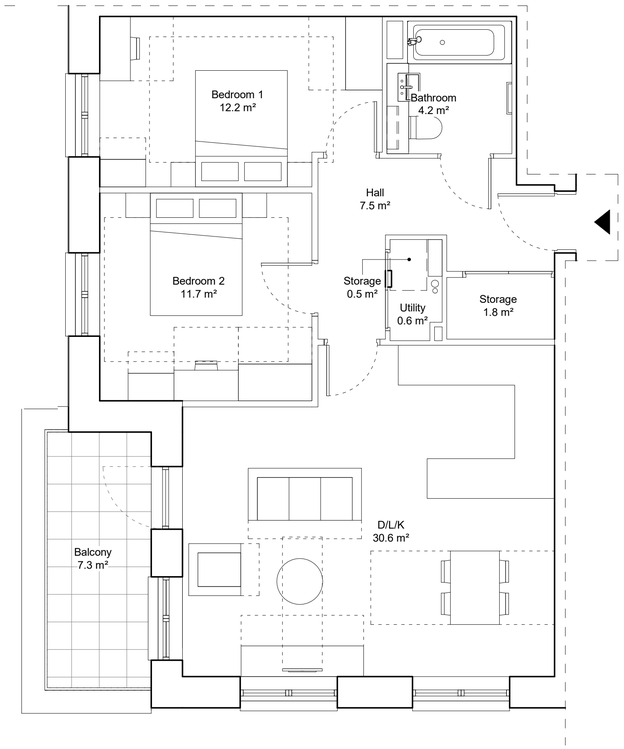


1 Unit Type 2B4P-G1-02
1 : 50

SUMMARY

| | |
|---|---|
| Unit Type | 2B4P-G1-02 |
| Unit Size | 2B4P |
| Tenure | Community Land Trust |
| Building | G1 |
| Accessibility | M4(2) |
| Total Floor Area (NIA) | 72.21 m² |
| Number of Units | 5 |

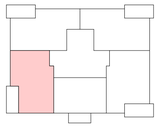

G1

First Floor
Second Floor
Third Floor
Fourth Floor
Fifth Floor

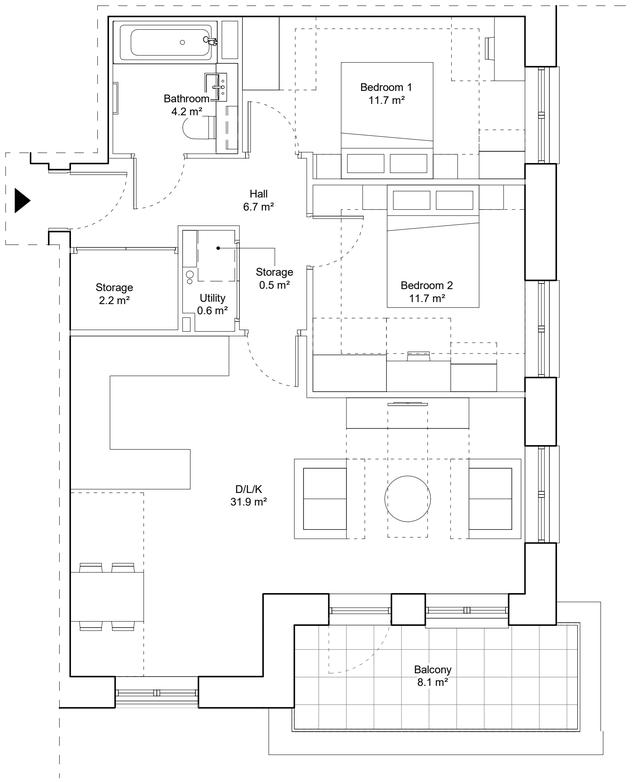


2 Unit Type 2B4P-G1-03
1 : 50

SUMMARY

| | |
|---|---|
| Unit Type | 2B4P-G1-03 |
| Unit Size | 2B4P |
| Tenure | Community Land Trust |
| Building | G1 |
| Accessibility | M4(2) |
| Total Floor Area (NIA) | 72.71 m² |
| Number of Units | 5 |

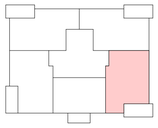

G1

First Floor
Second Floor
Third Floor
Fourth Floor
Fifth Floor

0 0.5 1 1.5 2 2.5 5m
1:50 Scale

KEY PLAN

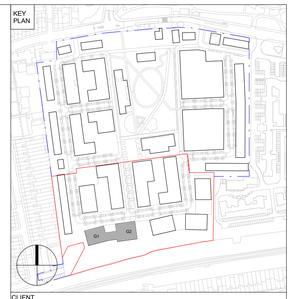


CLIENT

Peabody

Hill
Created for Living

DO NOT SCALE FROM THIS DRAWING.

THIS DRAWING IS BASED ON DIMENSIONAL SURVEY INFORMATION PROVIDED BY OTHERS. THE ARCHITECT CANNOT ACCEPT RESPONSIBILITY FOR THE ACCURACY OF THIS SURVEY INFORMATION.

ALL DIMENSIONS ARE SHOWN IN METRIC.

THIS DRAWING REMAINS THE COPYRIGHT OF **KARAKUSEVIC CARSON ARCHITECTS**.

NOTES

Please note that this drawing is suitable for planning application purposes only and should not be used for undertaking or planning construction works or activities.

Please read in conjunction with landscape architects drawings and information.

SITE BOUNDARY OF RMA 1 (PHASE 1B & 2)

SITE BOUNDARY OF APPROVED HYBRID PLANNING APPLICATION (REF HGY/2022/1833)

| Rev | Status | Reason for Issue | Date |
|---|---|---|---|
| C01 | A3 | Planning Submission | 27/11/23 |

Karakusevic Carson Architects

Studio 501
37 Cremer St
Hackney
London E2 8HD

mail@karakusevic-carson.com | 0207 566 6300

PROJECT

St. Ann's New Neighbourhood
RMA 1 - Phase 1B & 2

TITLE

Building G1, Unit Type 2B4P-G1-02 & 2B4P-G1-03

DRAWING NUMBER

N15302 - KCA - GX - ZZ - DR - A - 15101

Project Nº | Originator | Zone | Level | Type | Role | Drawing Number

REVISION C01

STATUS

A3 - Authorized and accepted, Planning

| REVISION DATE | DRAWN BY | SCALE |
|---|---|---|
| 27/11/23 | YK | 1:50 @ A1 |
| FIRST ISSUED | CHECKED BY | KCA PROJECT NUMBER |
| 27/11/23 | MB / SP | 633 |