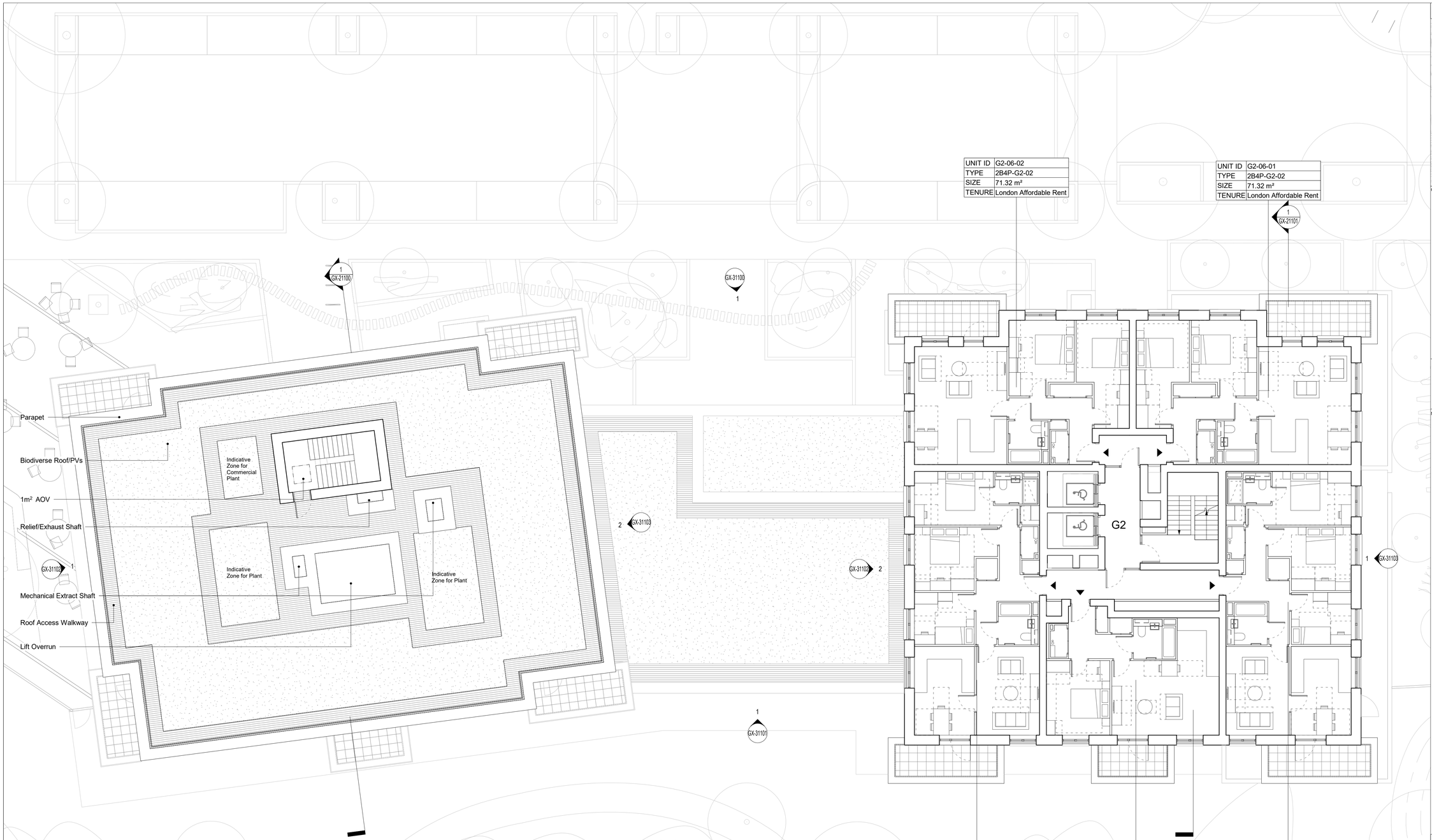

UNIT ID	G2-06-02
TYPE	2B4P-G2-02
SIZE	71.32 m²
TENURE	London Affordable Rent

UNIT ID	G2-06-01
TYPE	2B4P-G2-02
SIZE	71.32 m²
TENURE	London Affordable Rent

UNIT ID	G2-06-03
TYPE	3B5P-G2-01
SIZE	86.56 m²
TENURE	London Affordable Rent

UNIT ID	G2-06-04
TYPE	1B2P-G2-01
SIZE	55.04 m²
TENURE	London Affordable Rent

UNIT ID	G2-06-05
TYPE	3B5P-G2-01
SIZE	86.56 m²
TENURE	London Affordable Rent

0 1 2 3 4 5 10m

1:100 Scale

KEY PLAN

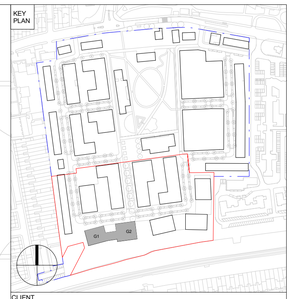

CLIENT

Peabody

Hill
Created for Living

DO NOT SCALE FROM THIS DRAWING.

THIS DRAWING IS BASED ON DIMENSIONAL SURVEY INFORMATION PROVIDED BY OTHERS. THE ARCHITECT CANNOT ACCEPT RESPONSIBILITY FOR THE ACCURACY OF THIS SURVEY INFORMATION.

ALL DIMENSIONS ARE SHOWN IN METRIC.

THIS DRAWING REMAINS THE COPYRIGHT OF **KARAKUSEVIC CARSON ARCHITECTS**.

NOTES

Please note that this drawing is suitable for planning application purposes only and should not be used for undertaking or planning construction works or activities.

Please read in conjunction with landscape architects drawings and information.

SITE BOUNDARY OF RMA 1 (PHASE 1B & 2)

SITE BOUNDARY OF APPROVED HYBRID PLANNING APPLICATION (REF HGY/2022/1833)

Rev	Status	Reason for Issue	Date
C01	A3	Planning Submission	27/11/23

Karakusevic Carson Architects
Studio 501
37 Cremer St
Hackney
London E2 8HD

mail@karakusevic-carson.com | 0207 566 6300

PROJECT

St. Ann's New Neighbourhood
RMA 1 - Phase 1B & 2

TITLE

Building G1 / G2, Sixth Floor Plan, Proposed

DRAWING NUMBER: N15302-KCA-GX-06-DR-A-11106 (Project N° | Originator | Zone | Level | Type | Role | Drawing Number)

REVISION: C01

STATUS: A3 - Authorized and accepted, Planning

REVISION DATE	DRAWN BY	SCALE
27/11/23	AC	1 : 100 @ A1
FIRST ISSUED	CHECKED BY	KCA PROJECT NUMBER
27/11/23	MB / SP	633