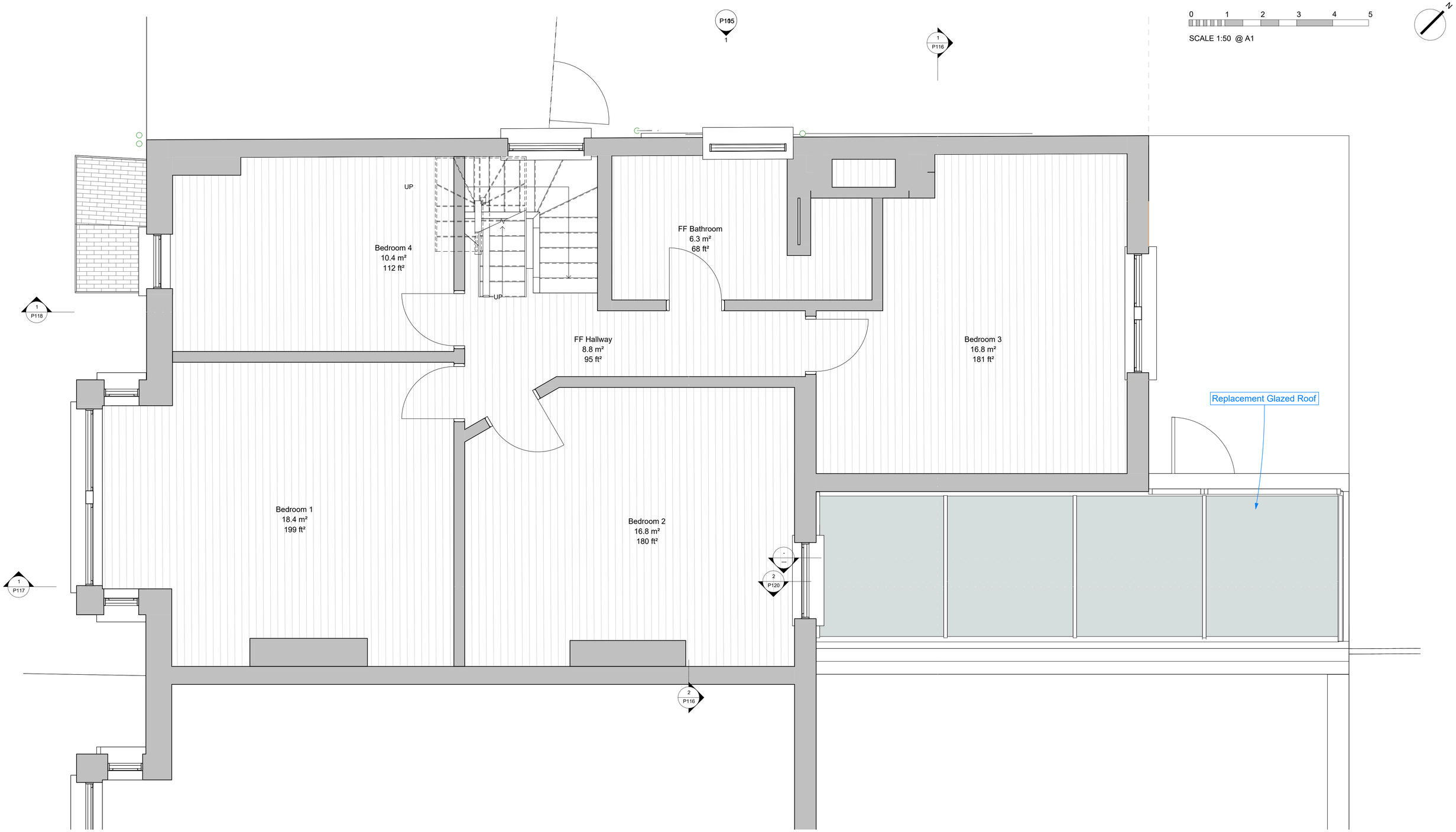

1 Proposed FF FFL
1 : 25

GENERAL NOTES.
The Contractor to advise on all details and ensure stability and strength of construction. The contractor to provide setting out and rod drawings for approval prior to construction.

The contractor to check all dimensions on site and relate to these drawings. The contractor to report any discrepancies to designers prior to construction. All services to local authorities, BCO & Environmental Health requirements and to Service Engineers.

All structure to Structural Engineer's details and local authority and BCO requirements. All construction and materials to comply with the current Building and Fire Regulations.

Rev No	Description	Date

CLIENT
Rick Lawley and Alison Hurst

PROJECT
20 Maidstone Road,
London

TITLE
Proposed - FF Floor Plan

STATUS PURPOSE OF ISSUE

DRAWN BY	CHECKED BY	DATE
AM	AN	

SCALE (@ A1)	PROJECT NUMBER
1 : 25	2308

DRAWING NUMBER	REV
2308_FS _P111_	

fabric space
t: +44 20 3432 1341
e: studio@fabric-space.com
www.fabric-space.com

05/12/2023 17:31:10