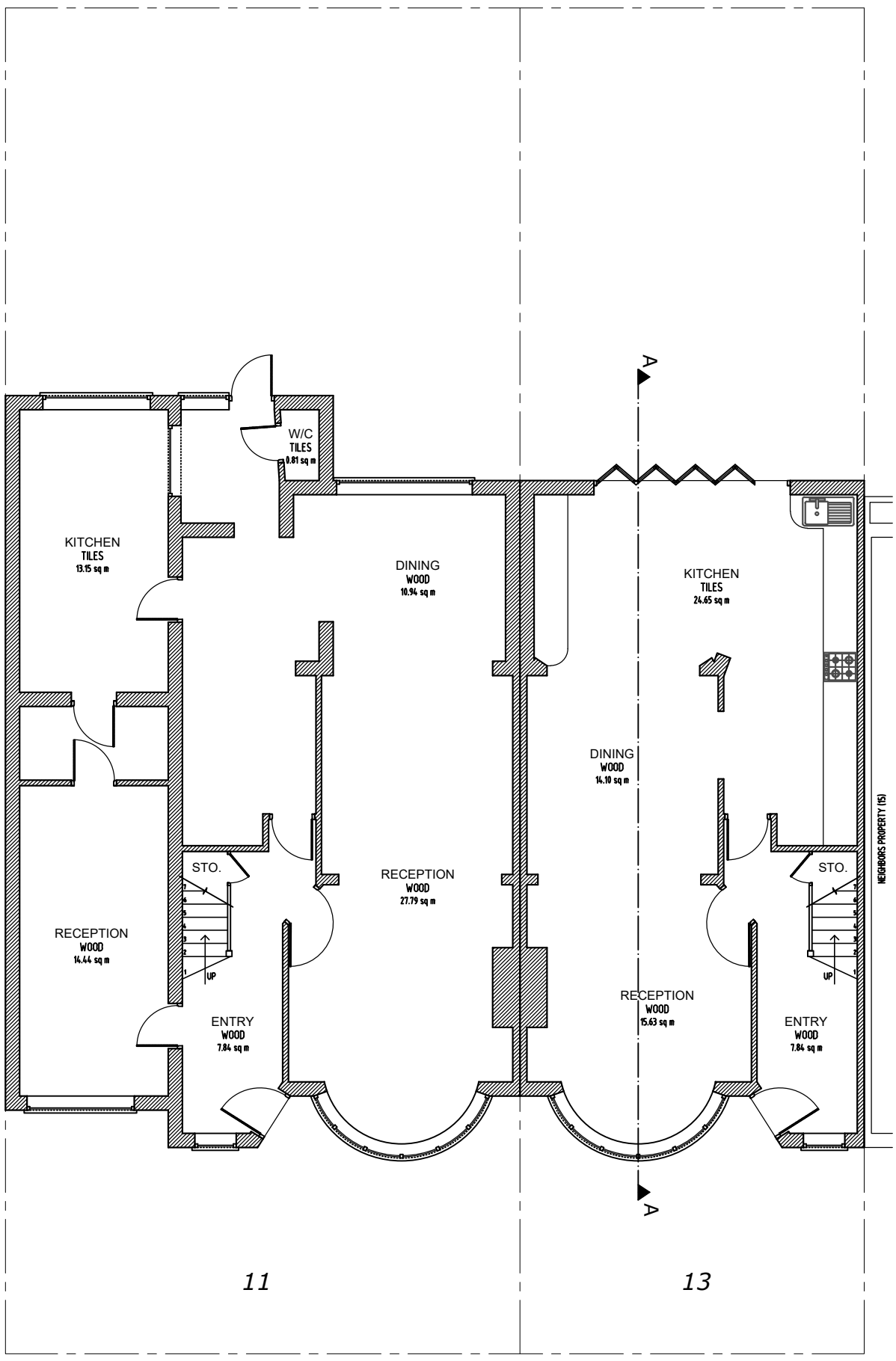

Proposed Ground Floor

Scale 1:100

0 METRES 5

SCALE

ajs Planning

info@ajsplanning.co.uk

020 81501820

NOTES

The contractors are to check all the dimensions, levels,drain runs and general condition of the site before works commence.

All works are to be carried out in accordance with current Building Regulations, British Standards, Code of Practice and Local Authority Requirements.

Project:

11-13 Riverside Road, London N15 6DA

Title: Proposed *Ground Floor Plan*

Date: 24.09.23

Scale: 1:100 @ A3

Dwg. No. RR.11.13.PR.101

Rev: A

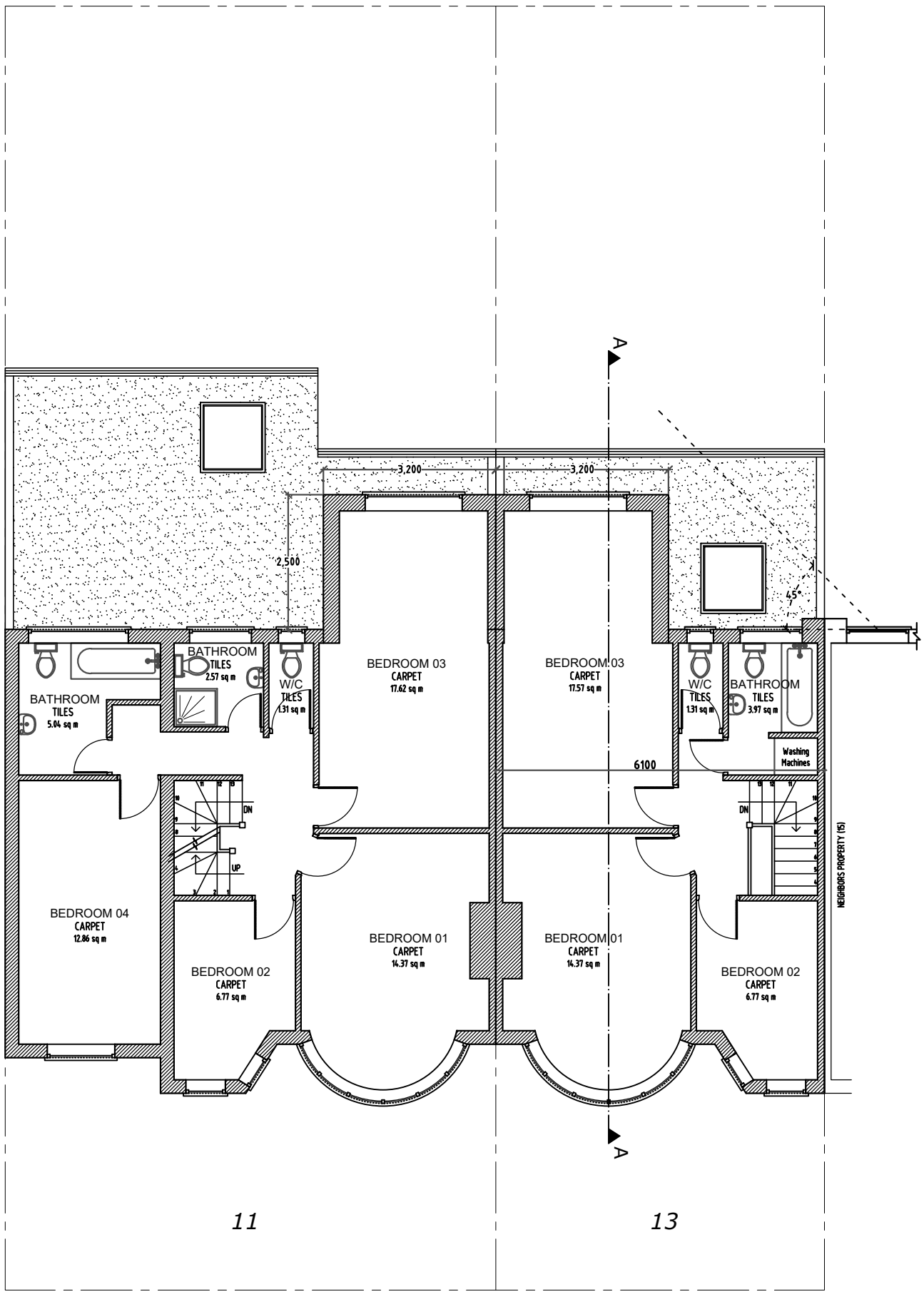

Proposed First Floor

Scale 1:100

0 METRES 5

SCALE

ajs Planning

info@ajsplanning.co.uk

020 81501820

NOTES

The contractors are to check all the dimensions, levels,drain runs and general condition of the site before works commence.

All works are to be carried out in accordance with current Building Regulations, British Standards, Code of Practice and Local Authority Requirements.

Project:

11-13 Riverside Road, London N15 6DA

Title: Proposed *First Floor Plan*

Date: 24.09.23

Scale: 1:100 @ A3

Dwg. No. RR.11.13.PR.102

Rev: A

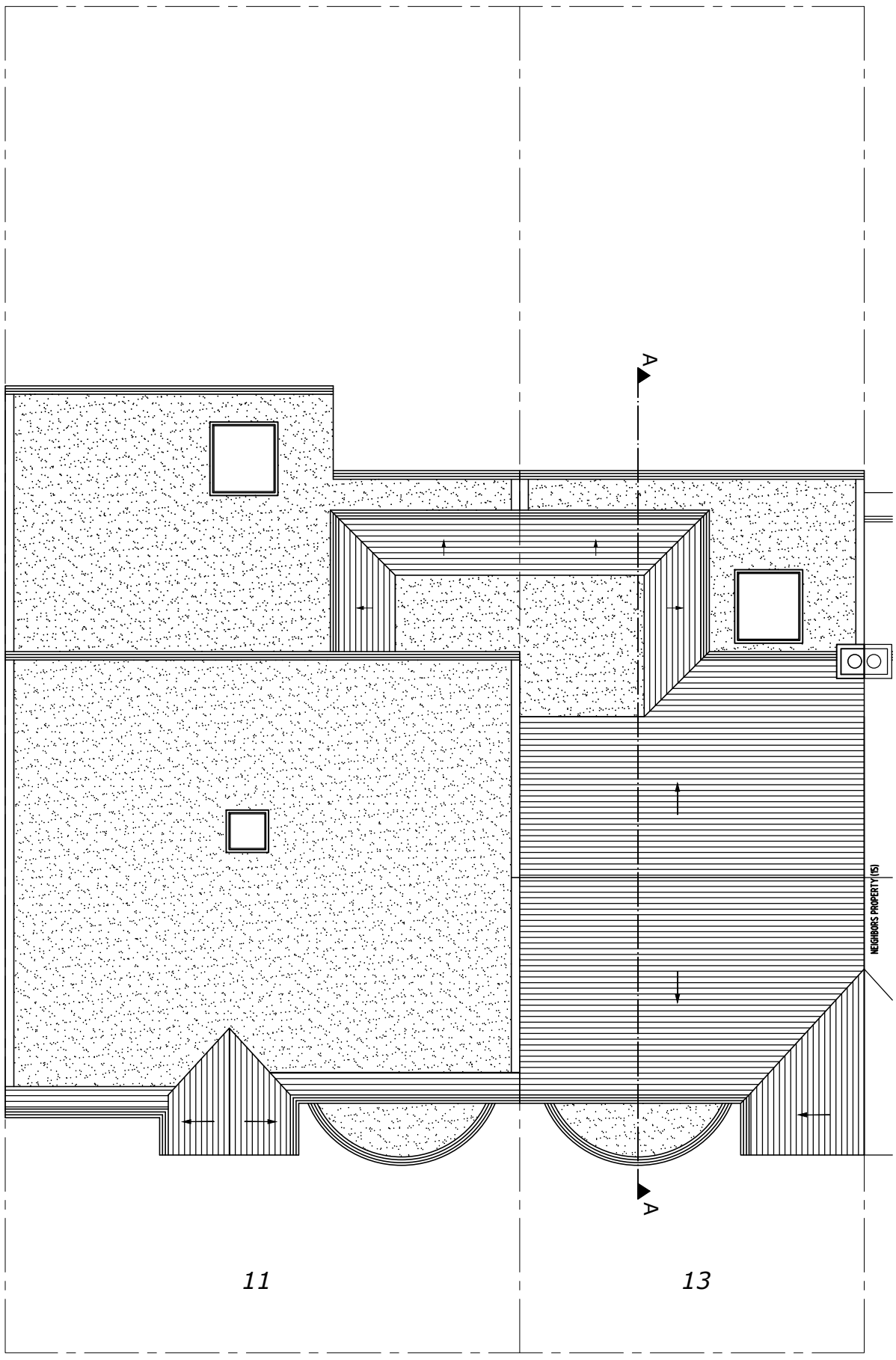

Proposed Roof Plan

Scale 1:100

0 METRES 5

SCALE

ajs Planning

info@ajsplanning.co.uk

020 81501820

NOTES

The contractors are to check all the dimensions, levels,drain runs and general condition of the site before works commence.

All works are to be carried out in accordance with current Building Regulations, British Standards, Code of Practice and Local Authority Requirements.

Project: 11-13 Riverside Road, London N15 6DA

Title: Proposed *Roof Plan*

Date: 24.09.23

Scale: 1:100 @ A3

Dwg. No. RR.11.13.PR.103

Rev: A

Proposed Front Elevation

Scale 1:100 *(No Change)*

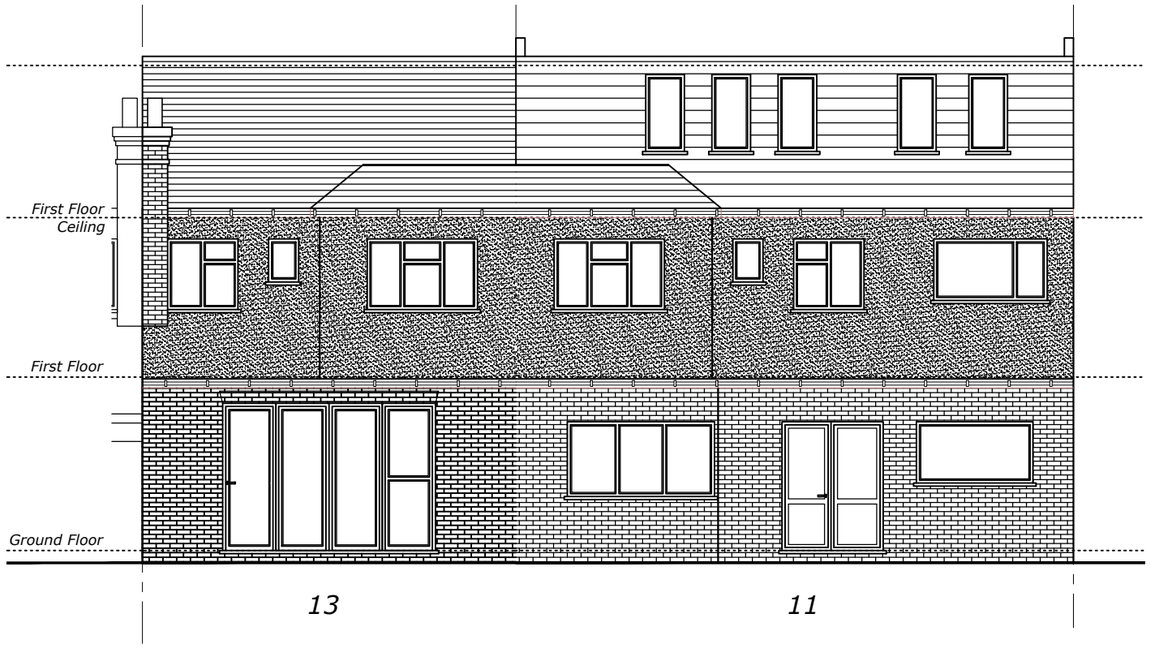

Proposed Rear Elevation

Scale 1:100

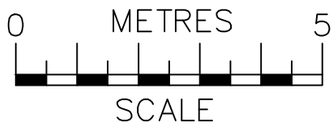

ajs Planning
info@ajsplanning.co.uk
020 81501820

NOTES
The contractors are to check all the dimensions, levels,drain runs and general condition of the site before works commence.

All works are to be carried out in accordance with current Building Regulations, British Standards, Code of Practice and Local Authority Requirements.

Project:
11-13 Riverside Road, London N15 6DA

Title: Proposed *Front & Rear Elevations*

Date:	Scale:
24.09.23	1:100 @ A3

Dwg. No.	Rev:
RR.11.13.PR.104	A

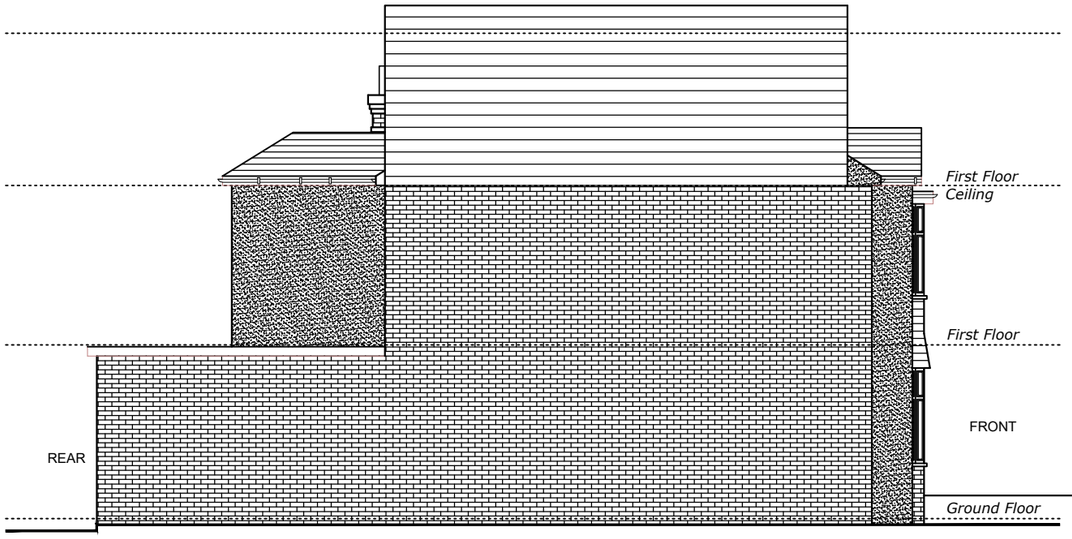

Proposed Side 1 Elevation (11)

Scale 1:100

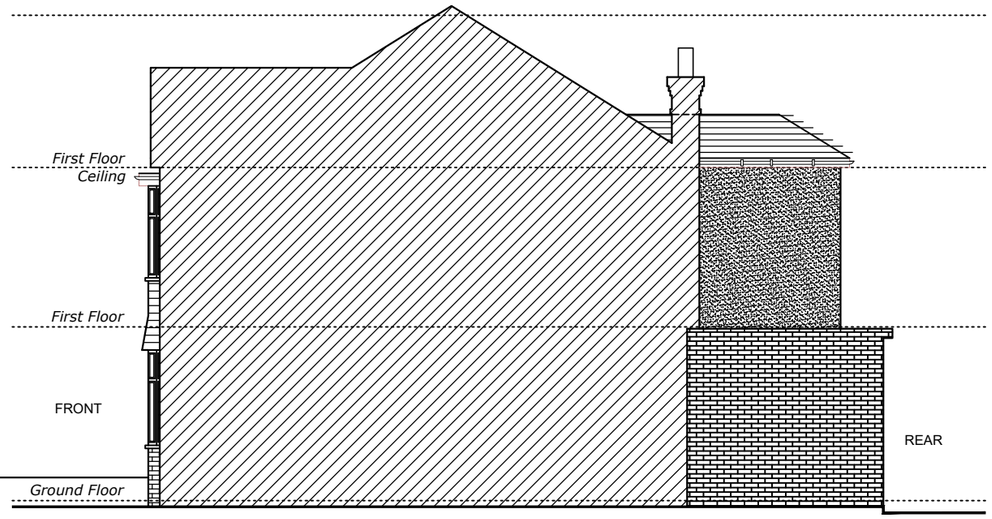

Proposed Side 2 Elevation (13)

Scale 1:100

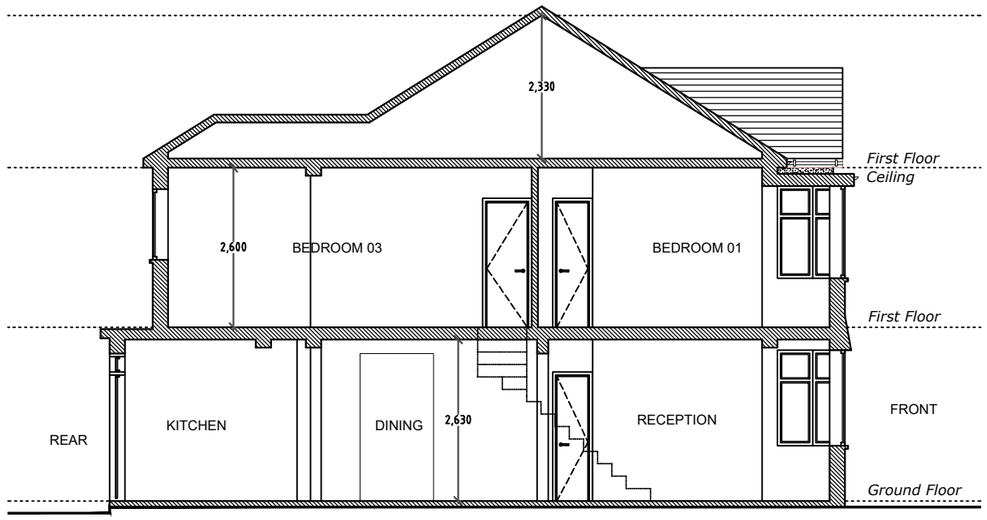

Proposed Section A-A

Scale 1:100

0 METRES 5

SCALE

ajs Planning

info@ajsplanning.co.uk

020 81501820

NOTES

The contractors are to check all the dimensions, levels,drain runs and general condition of the site before works commence.

All works are to be carried out in accordance with current Building Regulations, British Standards, Code of Practice and Local Authority Requirements.

Project:

11-13 Riverside Road, London N15 6DA

Title: Proposed *Side Elevations (1 & 2) And Section A-A*

Date:	Scale:
24.09.23	1:100 @ A3

Dwg. No.	Rev:
RR.11.13.PR.105	A