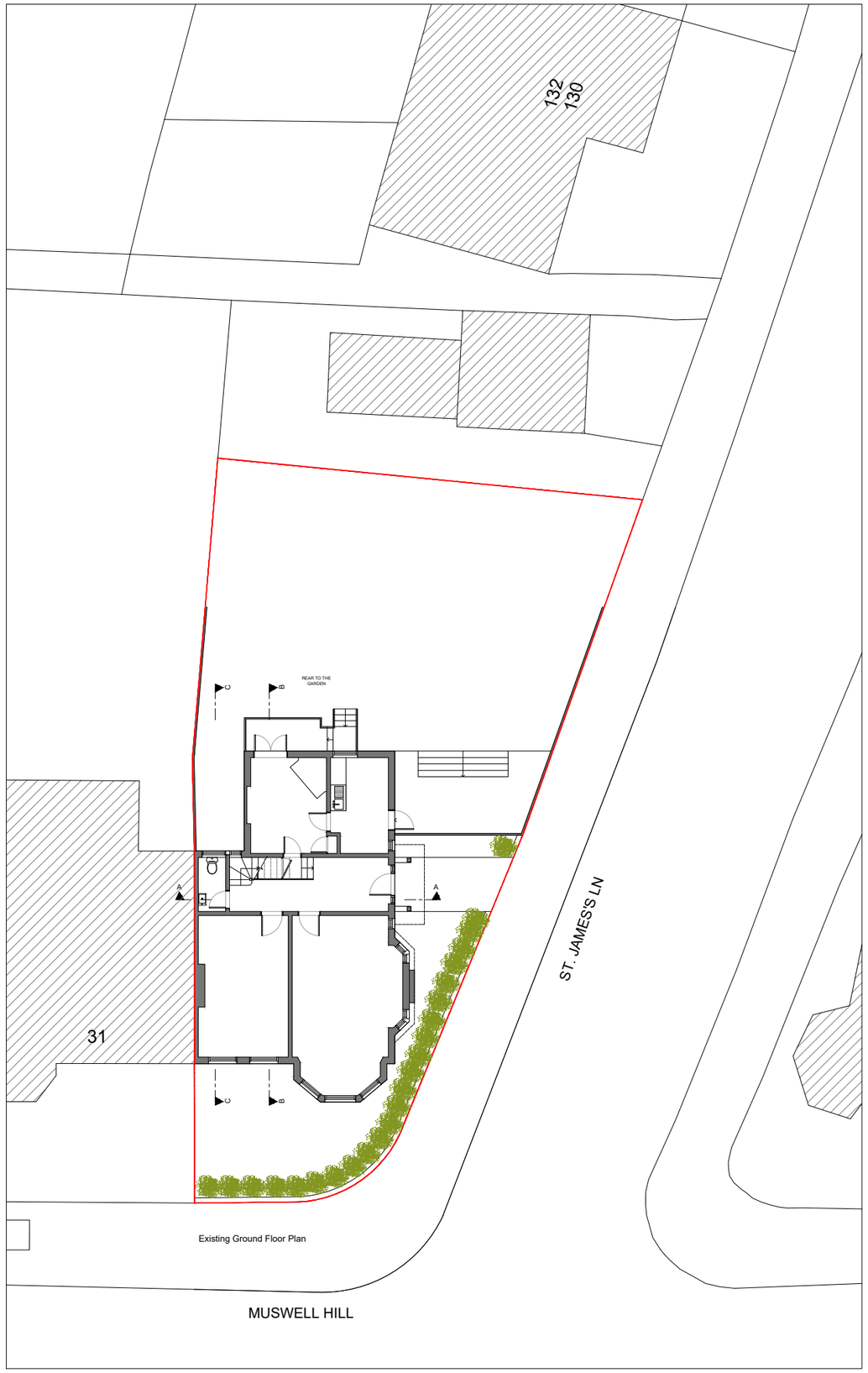

Existing Block Plan

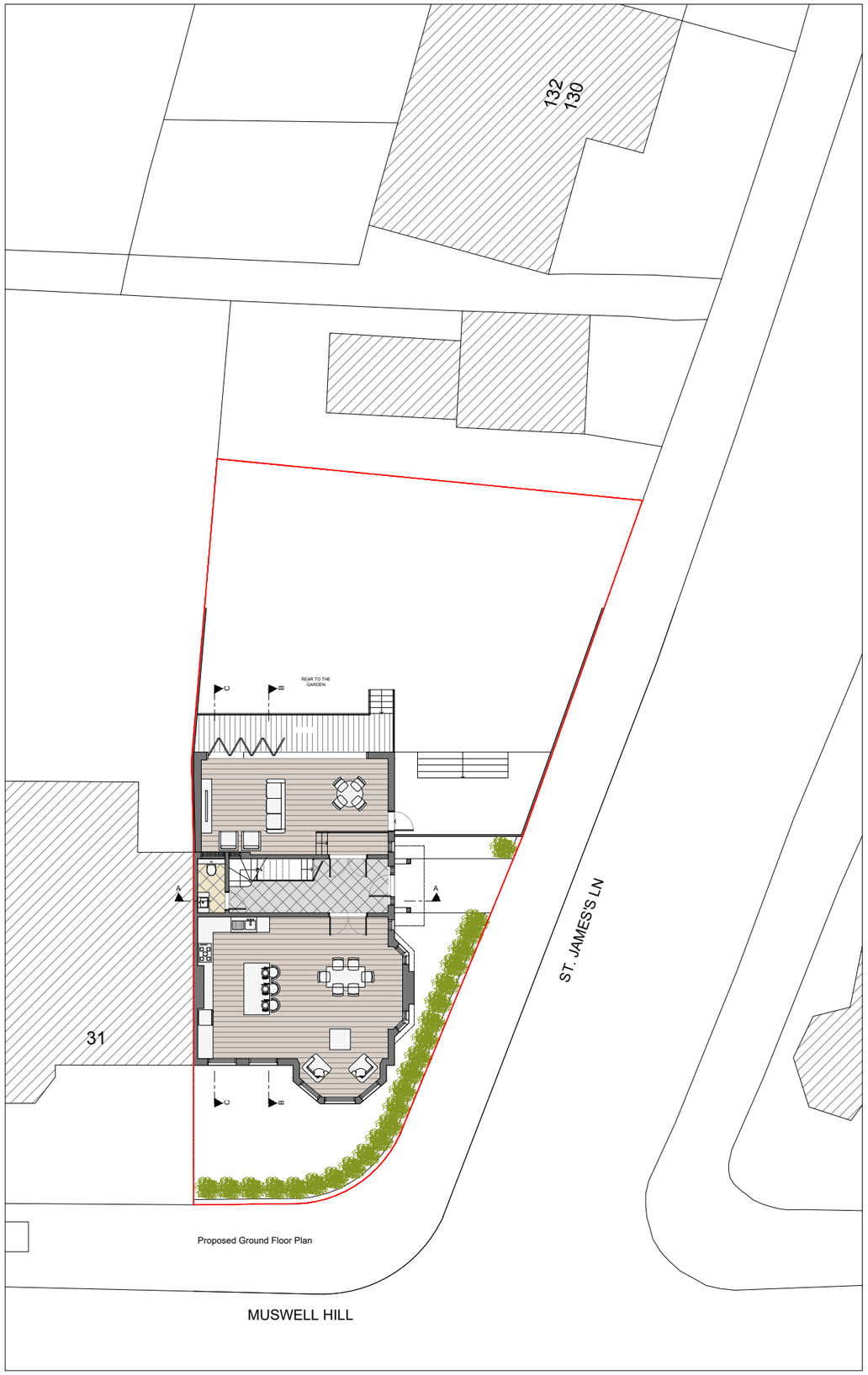

Proposed Block Plan

STUDIO 47 ARCHITECTURE LTD

Suite 2, Grove Hall Court
Hall Road
St. John`s Wood
NW8 9NR
Tel: 0208 049 3300
Email:
info@studio47architects.com
www.studio47architects.com

NOTES:
THE CONTRACTORS ARE TO CHECK ALL DIMENSIONS, DRAIN RUNS AND GENERAL CONDITIONS ON SITE BEFORE WORKS COMMENCE, AND INFORM STUDIO 47 ARCHITECTURE IMMEDIATELY UPON DISCOVERY OF ANY ERRORS, OMISSIONS OR DISCREPANCIES.ALL WORKS ARE TO BE CARRIED OUT IN ACCORDANCE WITH CURRENT BUILDING REGULATIONS, BRITISH STANDARDS, CODE OF PRACTICE AND LOCAL AUTHORITY REQUIREMENTS. DO NOT SCALE FROM THIS DRAWING WITHOUT FIRST OBTAINING WRITTEN AUTHORIZATION FROM STUDIO 47 ARCHITECTURE.
THE CONTENTS OF THIS PLAN INCLUDING THE PRINTED NOTES ARE COPYRIGHT AND REPRODUCTION IN WHOLE OR PART IS NOT PERMITTED WITHOUT PRIOR CONSENT OF STUDIO 47 ARCHITECTURE IN WRITING.

DRAWING STATUS

PRELIMINARY		TENDER	
PLANNING	■	BILLS OF QUANTITIES	
BUILDING REGULATIONS		CONSTRUCTION	
COMMENTS/APPROVAL		AS BUILT	

N

0 1m 2m 3m 4m

REF.NO:	REVISION
20210703-PL00	R01

PROJECT

33 Muswell Hill
Harringey
London
N10 3PR

TITLE

Existing and Proposed
Block Plans

SCALE	DATE
A3 1:100 A1 1:50	17/08/23