KSR ARCHITECTS & INTERIOR DESIGNERS

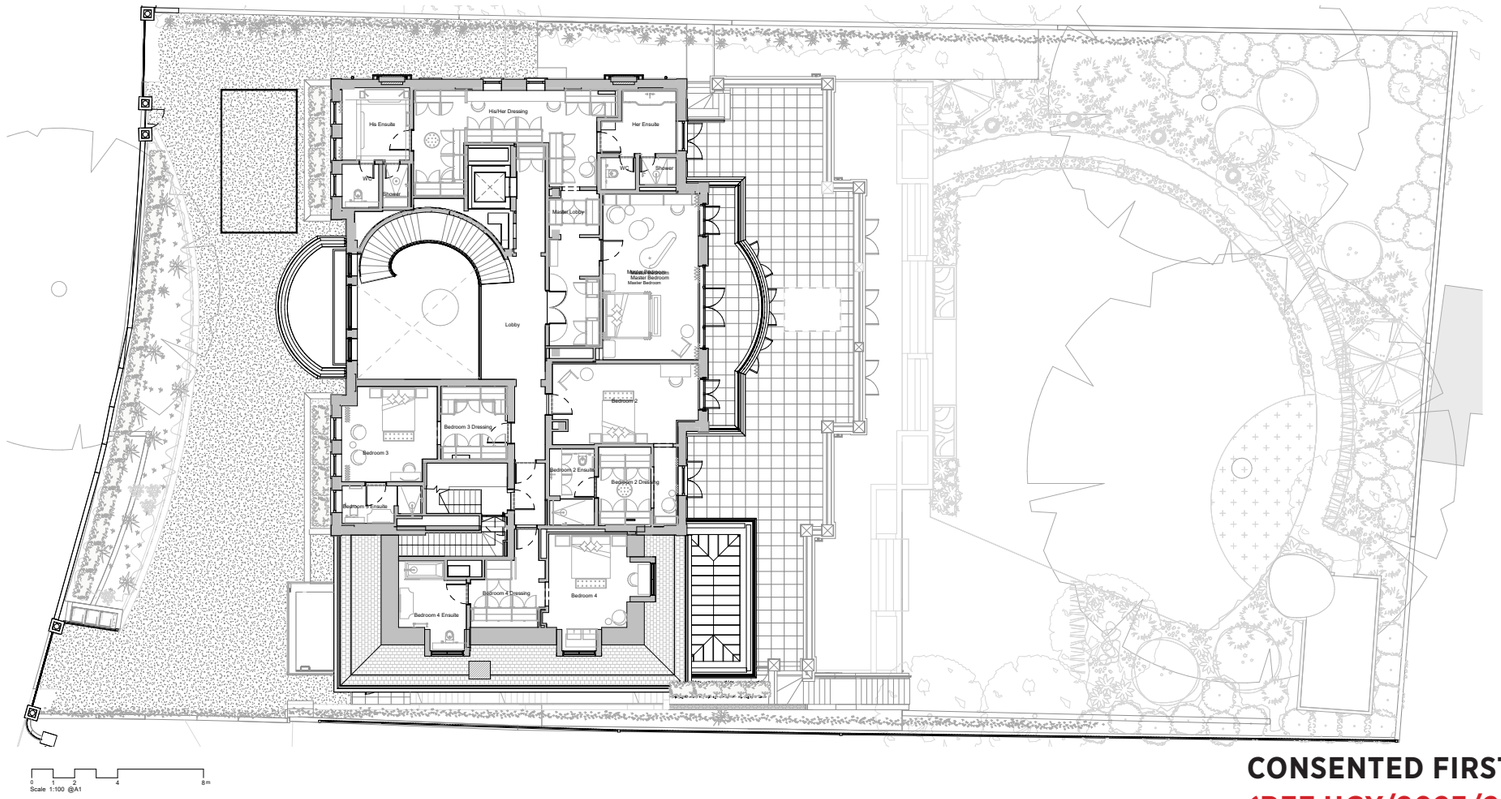

CONSENTED FIRST FLOOR

(REF HGY/2023/2998)

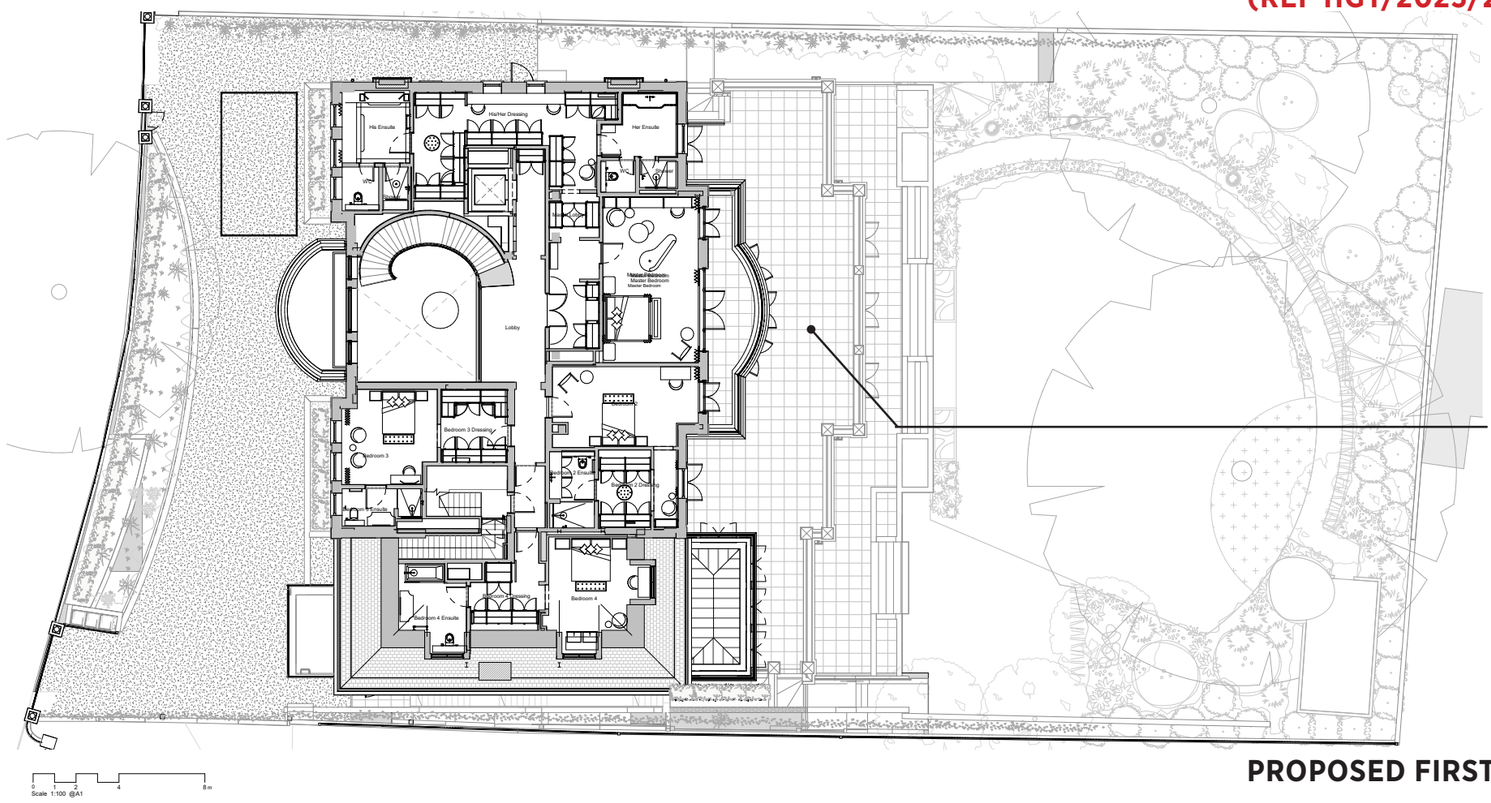

4. Roof light omitted.

PROPOSED FIRST FLOOR

42 Hampstead Lane

NMA APPLICATION DOCUMENT

KSR ARCHITECTS & INTERIOR DESIGNERS

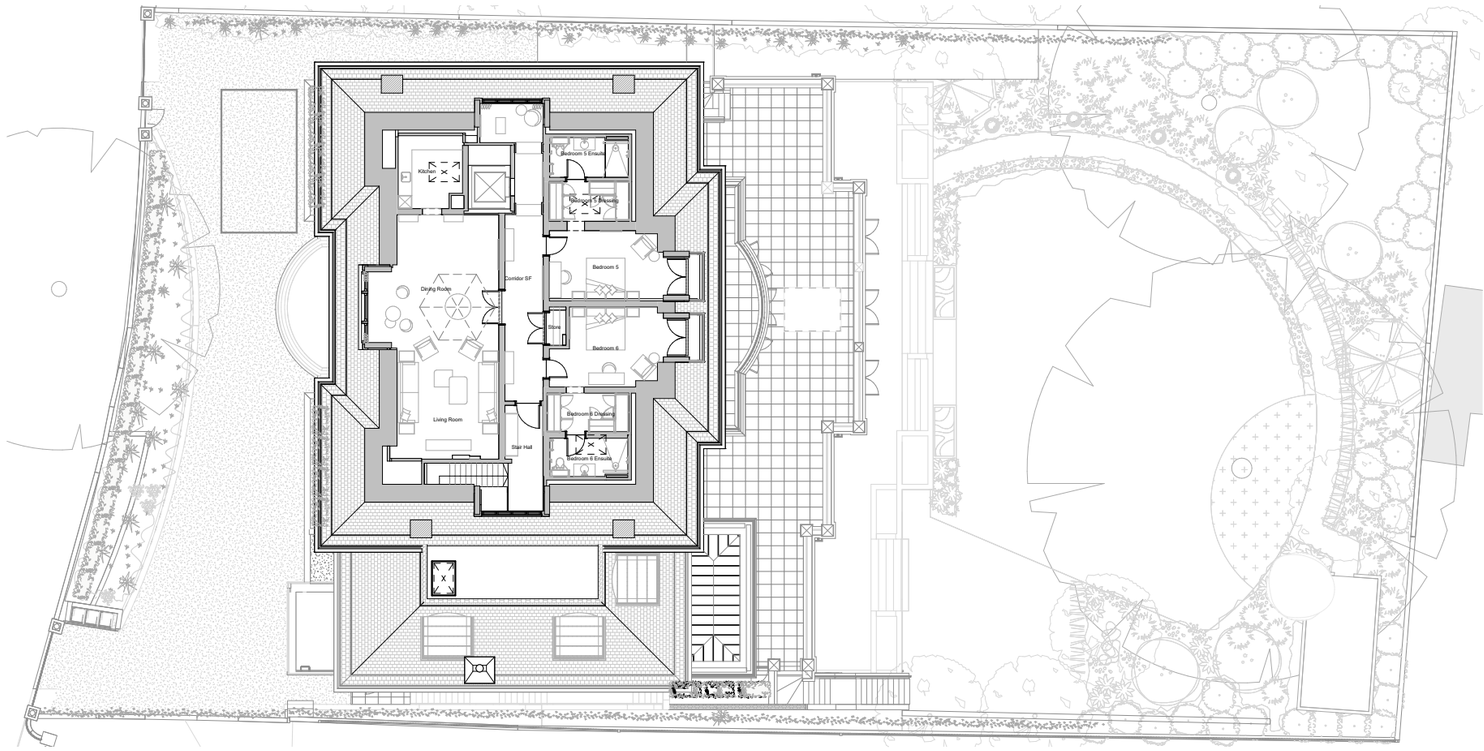

CONSENTED LOWER ROOF PLAN

(REF HGY/2023/2998)

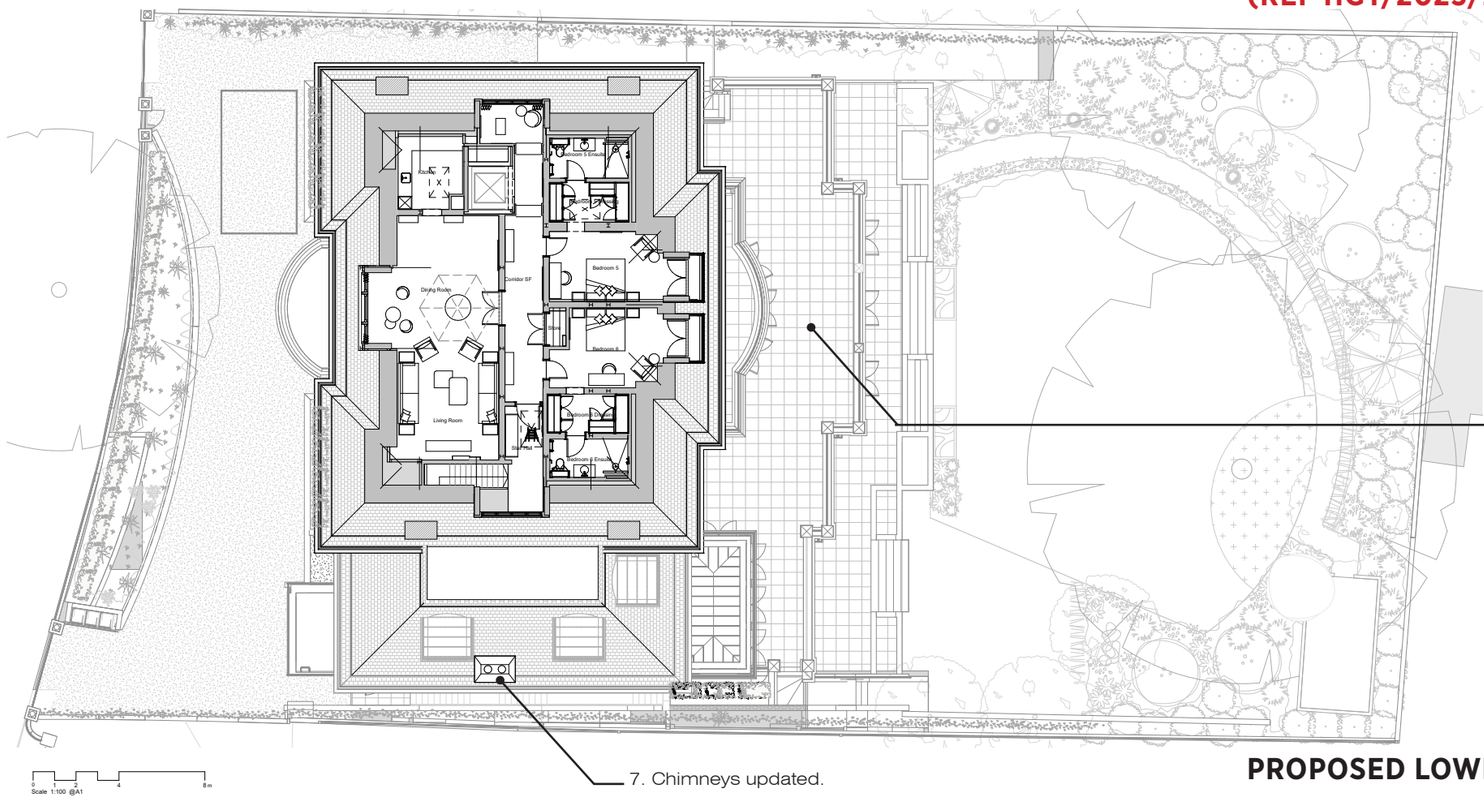

PROPOSED LOWER ROOF

42 Hampstead Lane

NMA APPLICATION DOCUMENT