LOCATION PLAN

1:1250 @ A4

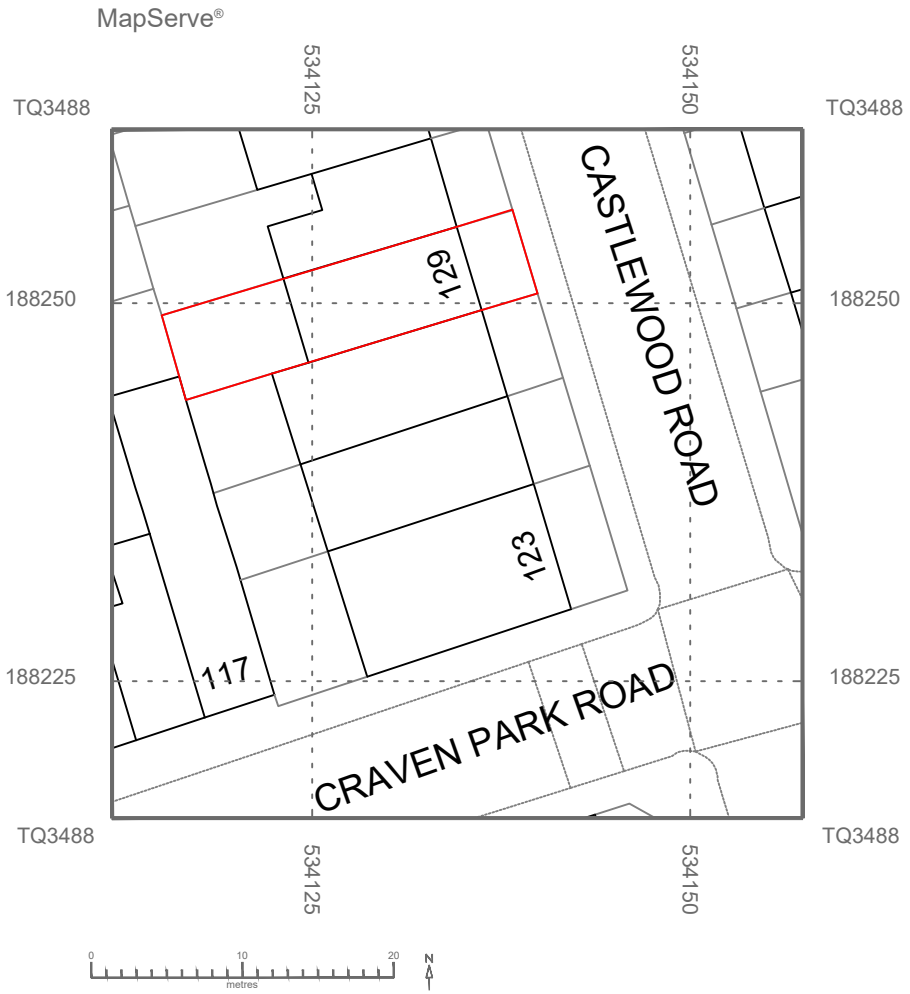

BLOCK PLAN

1:500 @ A4

Redwoods
Planning Consultants

Address - Unit 4, Grosvenor Way, London E5 9ND
Phone - 020 3781 8008
E-mail - office@redwoodsprojects.co.uk
Web - www.redwoodsprojects.co.uk

Any errors on Dimensions to be reported to the Architect prior to commencement of Works.
Dimensions and areas are based on survey information.
This drawing is copyright © Redwoods Projects.
All dimensions to be checked on site Prior work.

REFERENCE:	129 CASTLEWOOD ROAD, GREATER LONDON, N15 6BD, GB
TITLE:	LOCATION AND BLOCK PLANS
PROJECT No	2212
DATE:	28-02-2024
SHEET No	E 00
NOTES:	
DRAWN BY	CWU
EDITED BY	

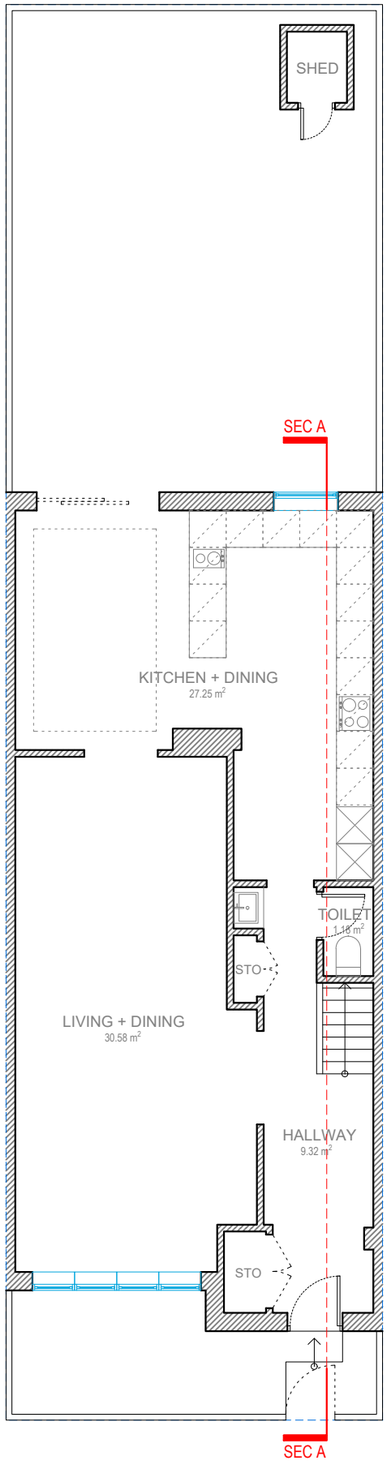

GROUND FLOOR

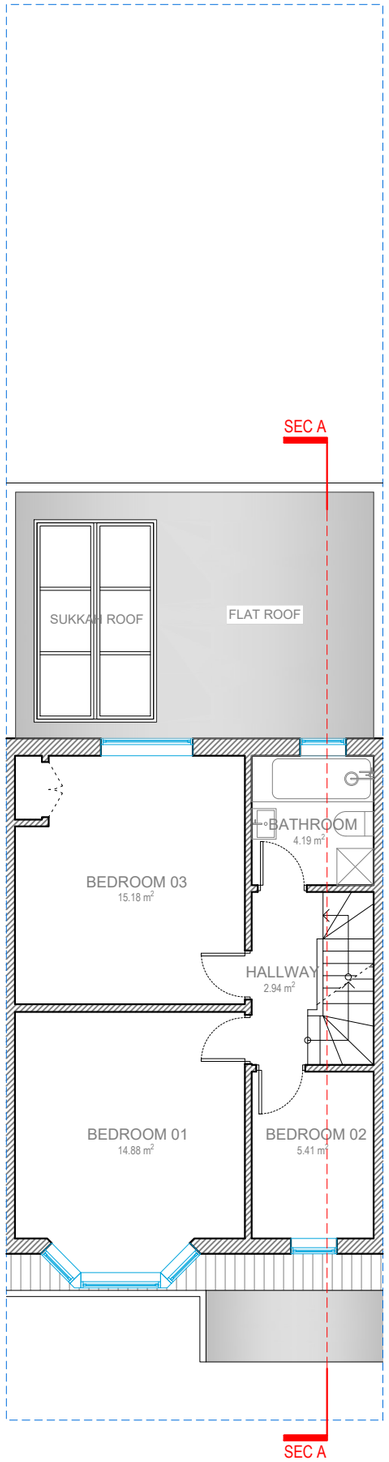

FIRST FLOOR

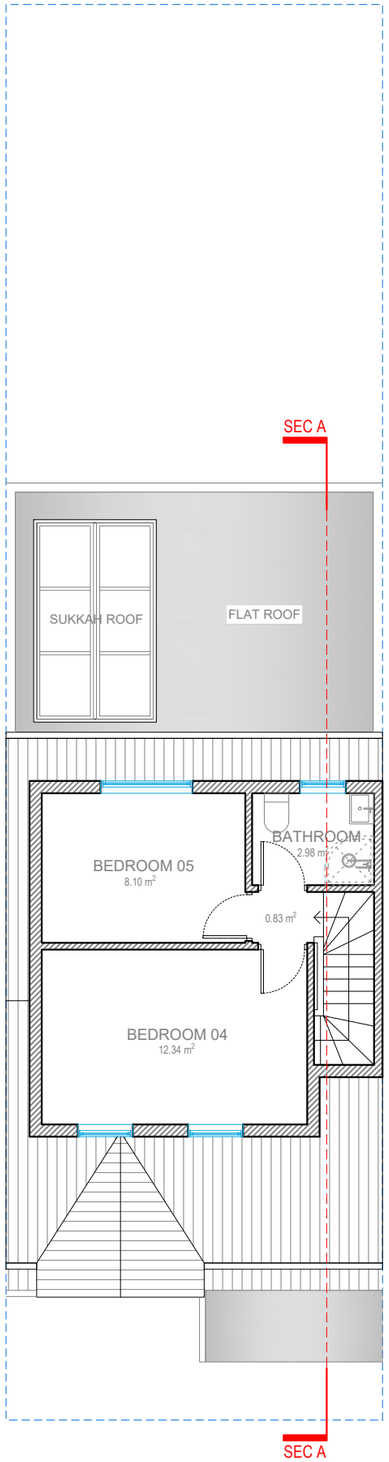

LOFT FLOOR

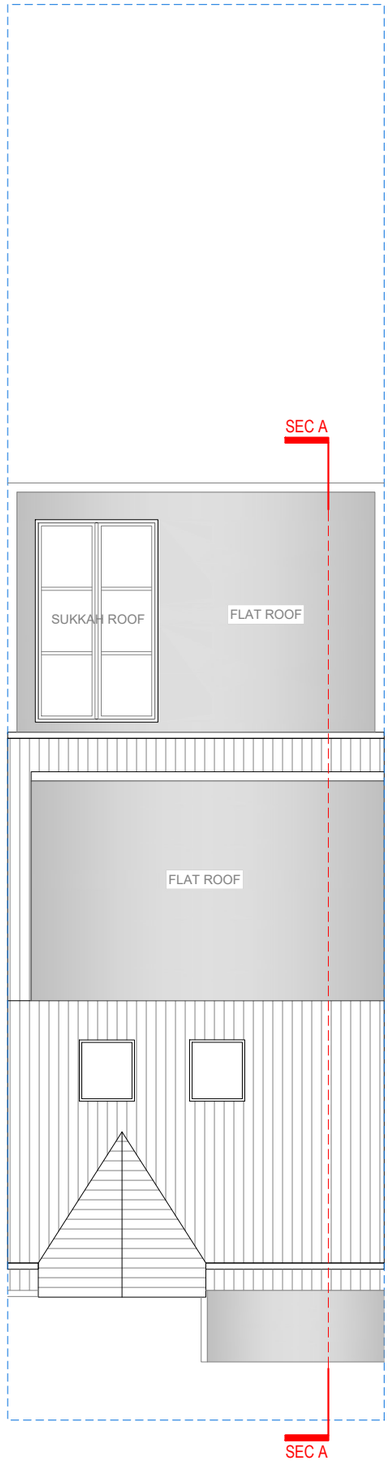

ROOF PLAN

Redwoods
PLANNING & EXTENSIONS

Address - Unit 4, Grosvenor Way, London E5 9ND
Phone - 020 3781 8008
E-mail - office@redwoodsprojects.co.uk
Web - www.redwoodsprojects.co.uk

Any errors on Dimensions to be reported to the Architect prior to commencement of Works.
Dimensions and areas are based on survey information.
This drawing is copyright © Redwoods Projects.
All dimensions to be checked on site Prior work.

REFERENCE: 129 CASTLEWOOD ROAD, GREATER LONDON, N15 6BD, GB

TITLE: EXISTING DRAWINGS
FLOOR PLANS

PROJECT No: 2212

DATE: 28-02-2024

SHEET No: E 01

N

0 1 2 5m

scale 1:100 @A3

NOTES:

DRAWN BY: CWU

EDITED BY:

FRONT ELEVATION

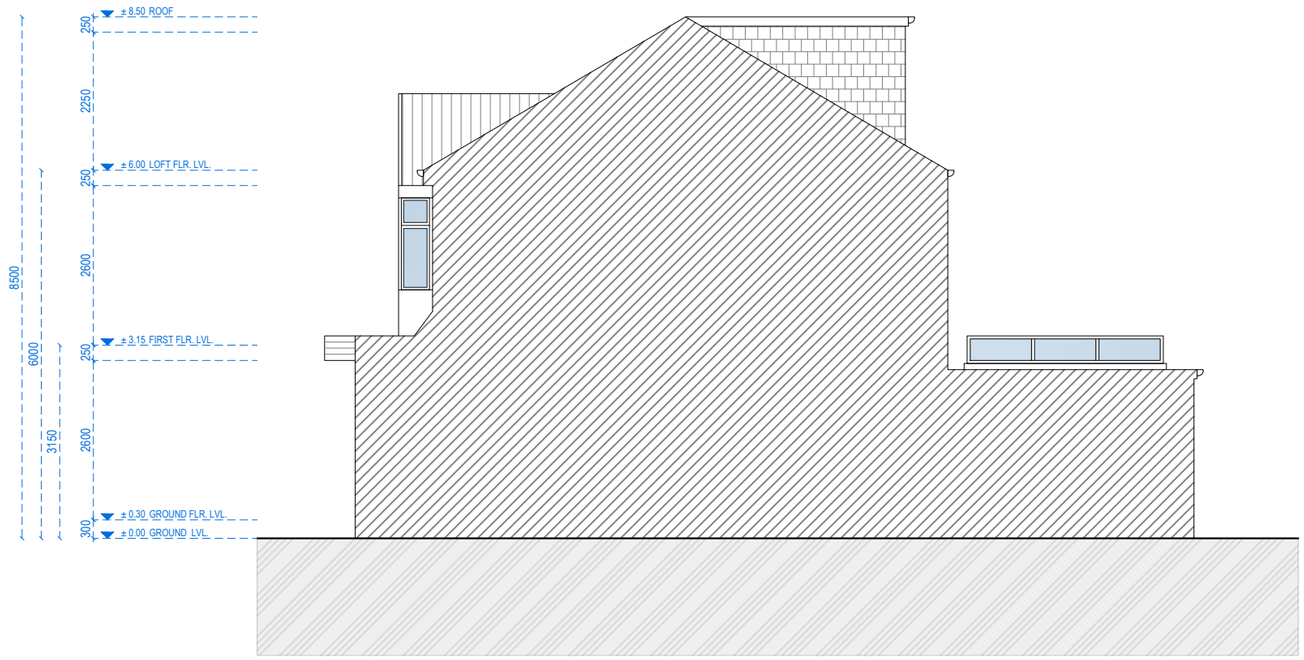

RIGHT-SIDE ELEVATION

Redwoods
PLANNING & EXTENSIONS

Address - Unit 4, Grosvenor Way, London E5 9ND
Phone - 020 3781 8008
E-mail - office@redwoodsprojects.co.uk
Web - www.redwoodsprojects.co.uk

Any errors on Dimensions to be reported to the Architect prior to commencement of Works.
Dimensions and areas are based on survey information.
This drawing is copyright © Redwoods Projects.
All dimensions to be checked on site Prior work.

REFERENCE: 129 CASTLEWOOD ROAD, GREATER LONDON, N15 6BD, GB

TITLE: EXISTING DRAWINGS
ELEVATIONS

PROJECT No: 2212

DATE: 28-02-2024

SHEET No: E 02

N

0 1 2 5m

scale 1:100 @A3

NOTES:

DRAWN BY: CWU

EDITED BY:

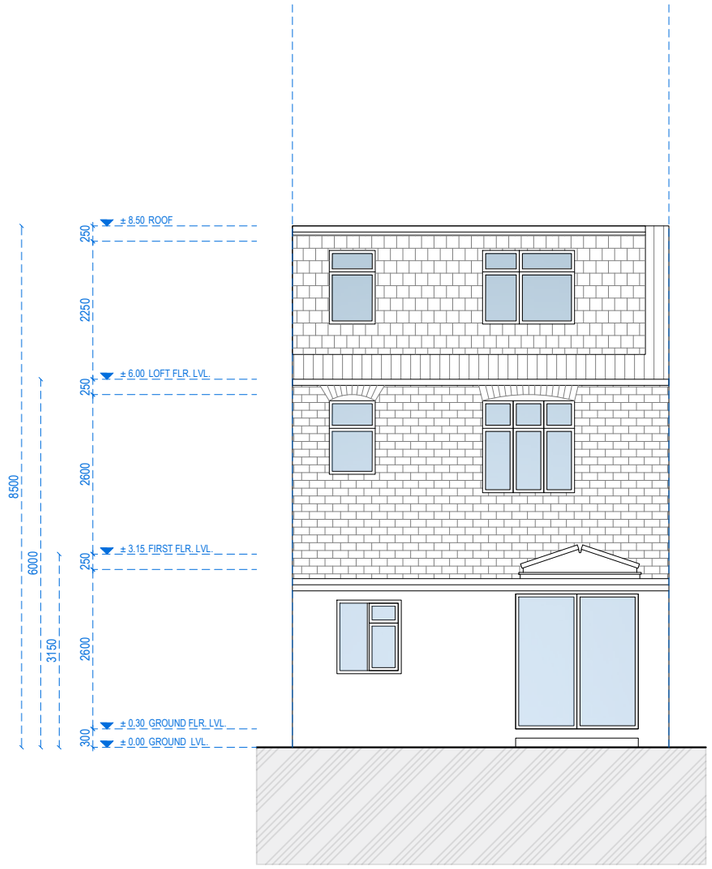

REAR ELEVATION

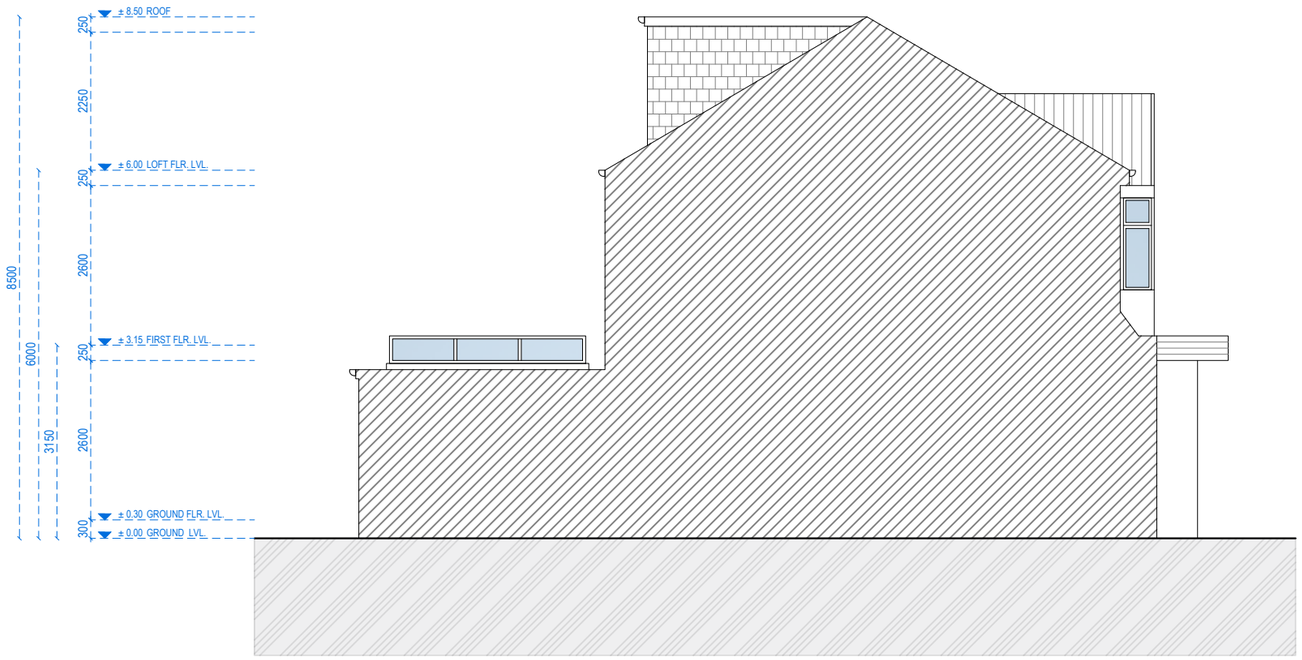

LEFT-SIDE ELEVATION

Redwoods
PLANNING & EXTENSIONS

Address - Unit 4, Grosvenor Way, London E5 9ND
Phone - 020 3781 8008
E-mail - office@redwoodsprojects.co.uk
Web - www.redwoodsprojects.co.uk

Any errors on Dimensions to be reported to the Architect prior to commencement of Works.
Dimensions and areas are based on survey information.
This drawing is copyright © Redwoods Projects.
All dimensions to be checked on site Prior work.

REFERENCE: 129 CASTLEWOOD ROAD, GREATER LONDON, N15 6BD, GB

TITLE: EXISTING DRAWINGS
ELEVATIONS

PROJECT No: 2212

DATE: 28-02-2024

SHEET No: E 03

N

0 1 2 5m

scale 1:100 @A3

NOTES:

DRAWN BY: CWU

EDITED BY:

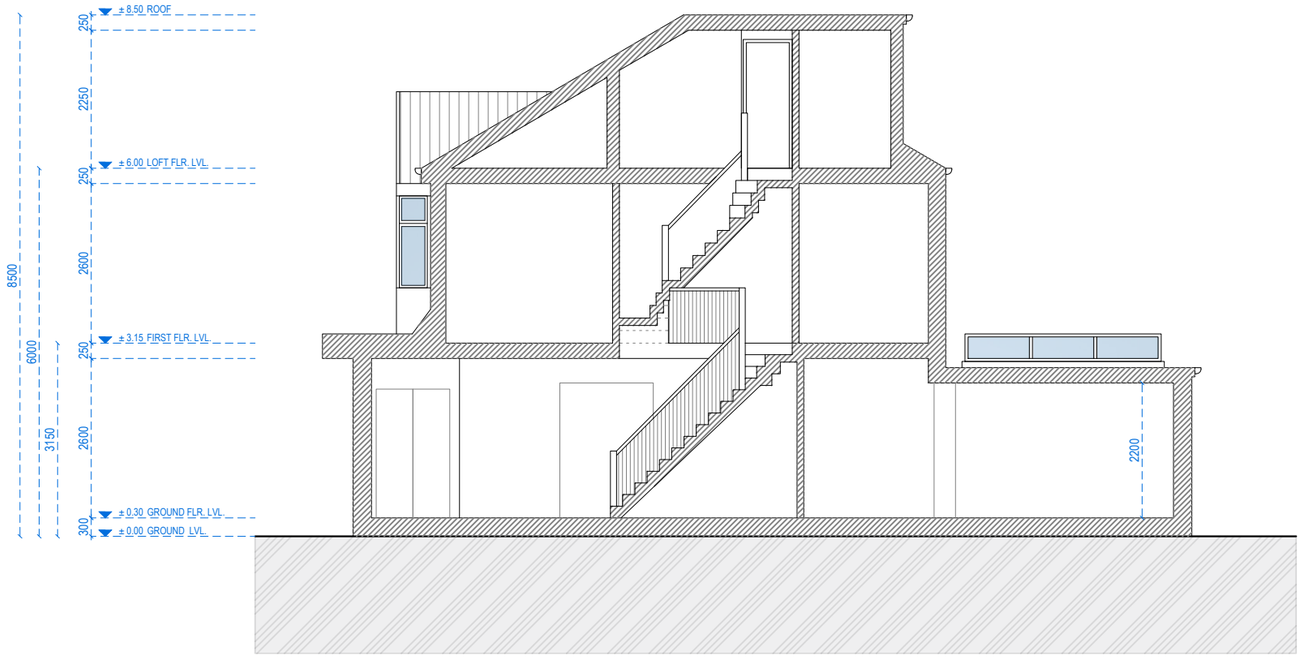

SECTION A-A

Redwoods
PLANNING & EXTENSIONS

Address - Unit 4, Grosvenor Way, London E5 9ND
Phone - 020 3781 8008
E-mail - office@redwoodsprojects.co.uk
Web - www.redwoodsprojects.co.uk

Any errors on Dimensions to be reported to the Architect prior to commencement of Works.
Dimensions and areas are based on survey information.
This drawing is copyright © Redwoods Projects.
All dimensions to be checked on site Prior work.

REFERENCE: 129 CASTLEWOOD ROAD, GREATER LONDON, N15 6BD, GB

TITLE: EXISTING DRAWINGS
SECTION

PROJECT No: 2212

DATE: 28-02-2024

SHEET No: E 04

N

0 1 2 5m

scale 1:100 @A3

NOTES:

DRAWN BY: CWU

EDITED BY:

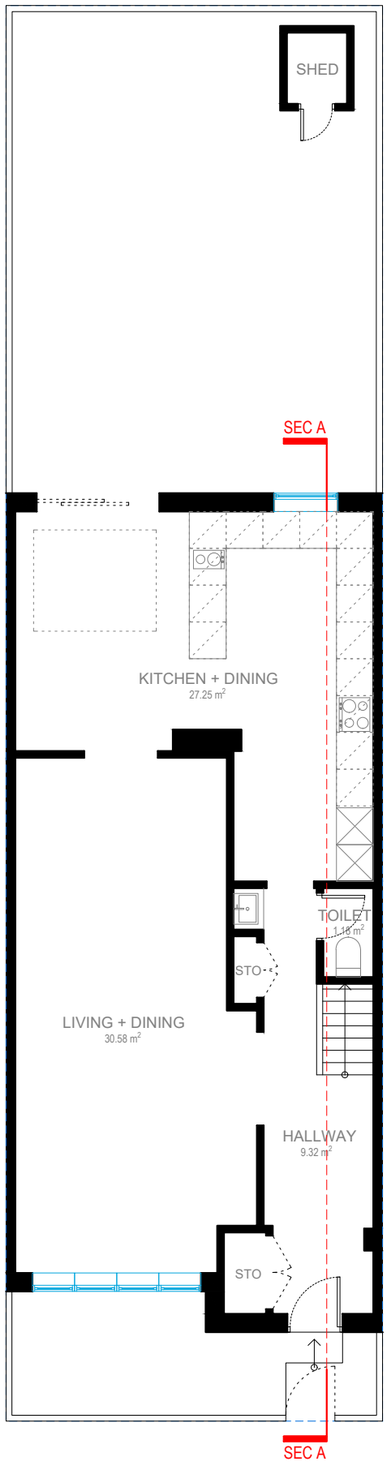

GROUND FLOOR

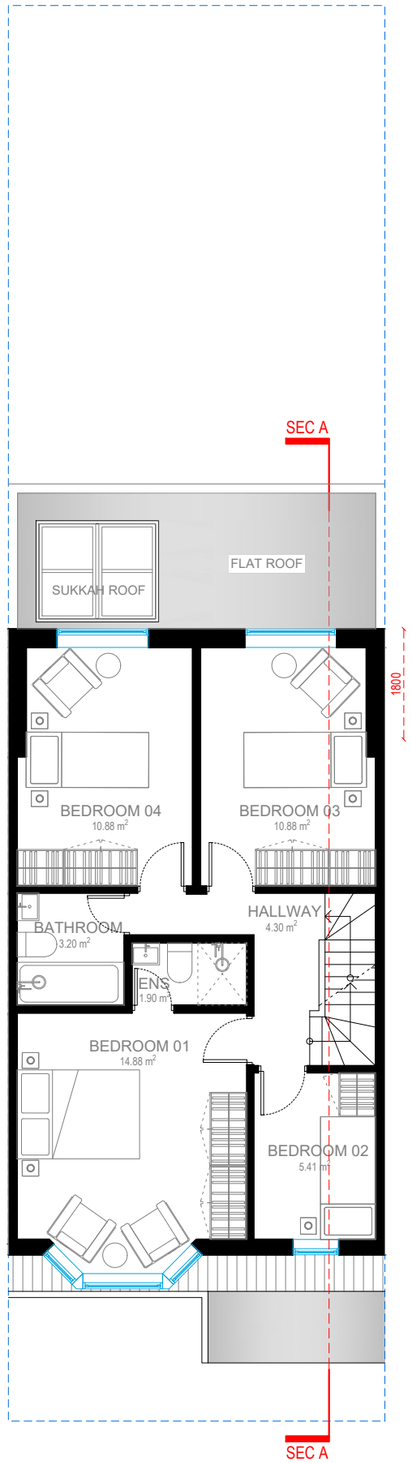

FIRST FLOOR

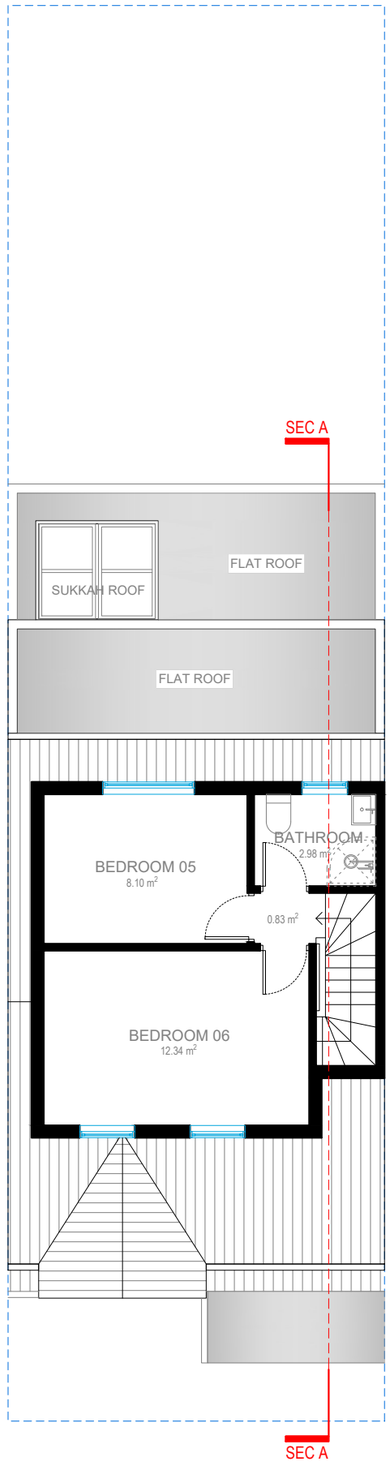

LOFT FLOOR

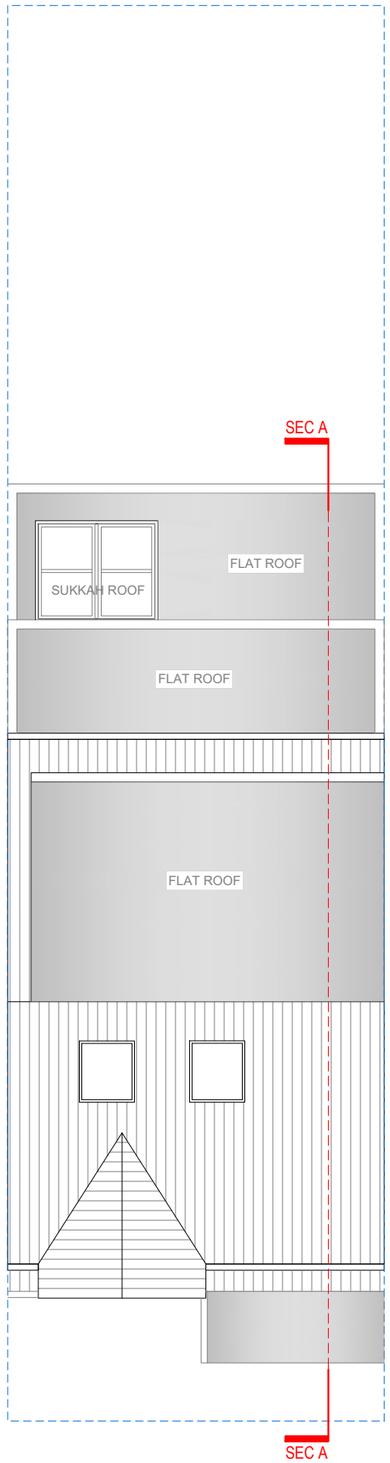

ROOF PLAN

Redwoods
PLANNING & EXTENSIONS

Address - Unit 4, Grosvenor Way, London E5 9ND
Phone - 020 3781 8008
E-mail - office@redwoodsprojects.co.uk
Web - www.redwoodsprojects.co.uk

Any errors on Dimensions to be reported to the Architect prior to commencement of Works.
Dimensions and areas are based on survey information.
This drawing is copyright © Redwoods Projects.
All dimensions to be checked on site Prior work.

REFERENCE: 129 CASTLEWOOD ROAD, GREATER LONDON, N15 6BD, GB

TITLE: PROPOSED DRAWINGS
FLOOR PLANS

PROJECT No: 2212

DATE: 28-02-2024

SHEET No: P 01

N

0 1 2 5m

scale 1:100 @A3

NOTES:

DRAWN BY: CWU

EDITED BY:

FRONT ELEVATION

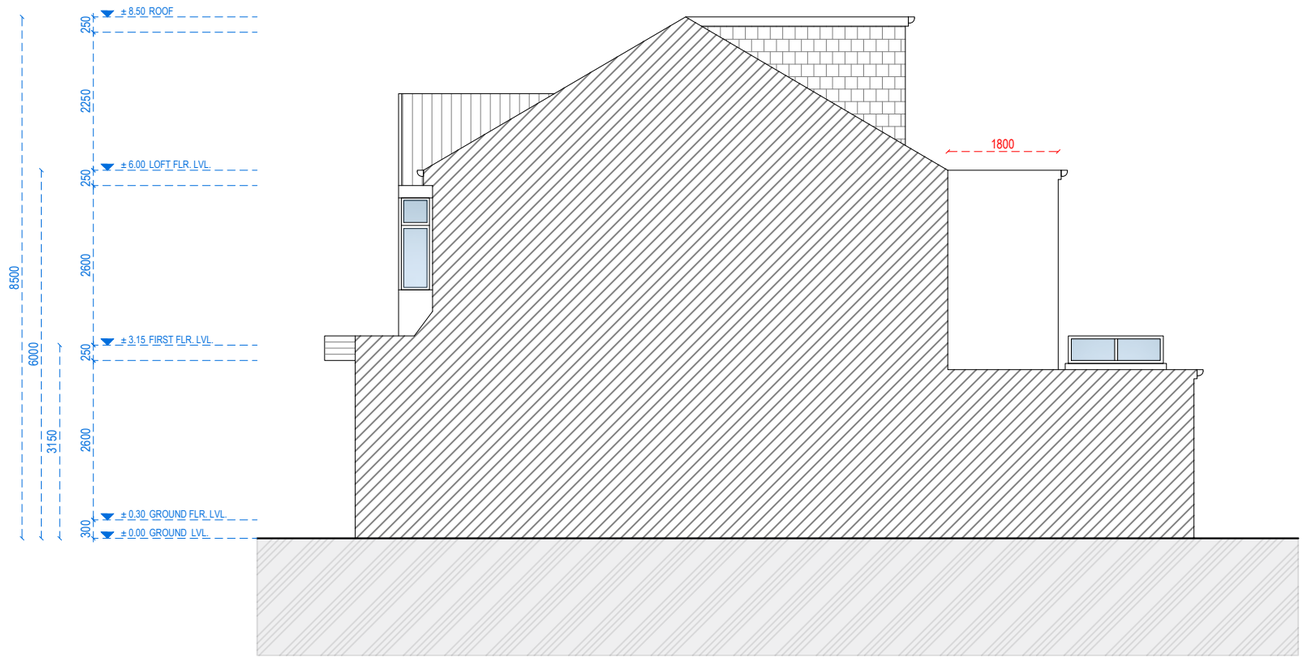

RIGHT-SIDE ELEVATION

Redwoods
PLANNING & EXTENSIONS

Address - Unit 4, Grosvenor Way, London E5 9ND
Phone - 020 3781 8008
E-mail - office@redwoodsprojects.co.uk
Web - www.redwoodsprojects.co.uk

Any errors on Dimensions to be reported to the Architect prior to commencement of Works.
Dimensions and areas are based on survey information.
This drawing is copyright © Redwoods Projects.
All dimensions to be checked on site Prior work.

REFERENCE: 129 CASTLEWOOD ROAD, GREATER LONDON, N15 6BD, GB

TITLE: PROPOSED DRAWINGS
ELEVATIONS

PROJECT No: 2212

DATE: 28-02-2024

SHEET No: P 02

N

0 1 2 5m

scale 1:100 @A3

NOTES:

DRAWN BY: CWU

EDITED BY:

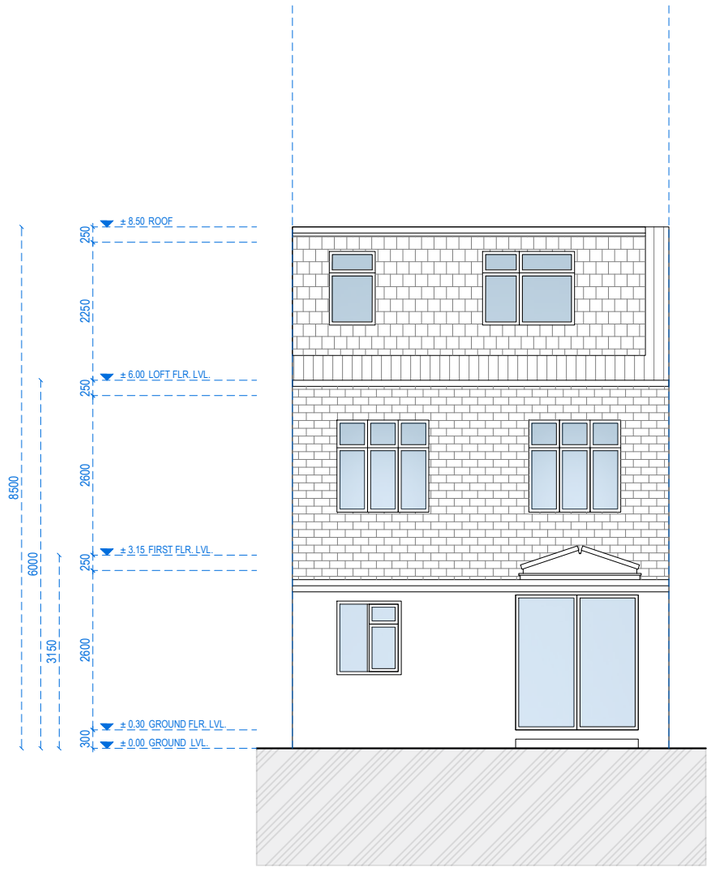

REAR ELEVATION

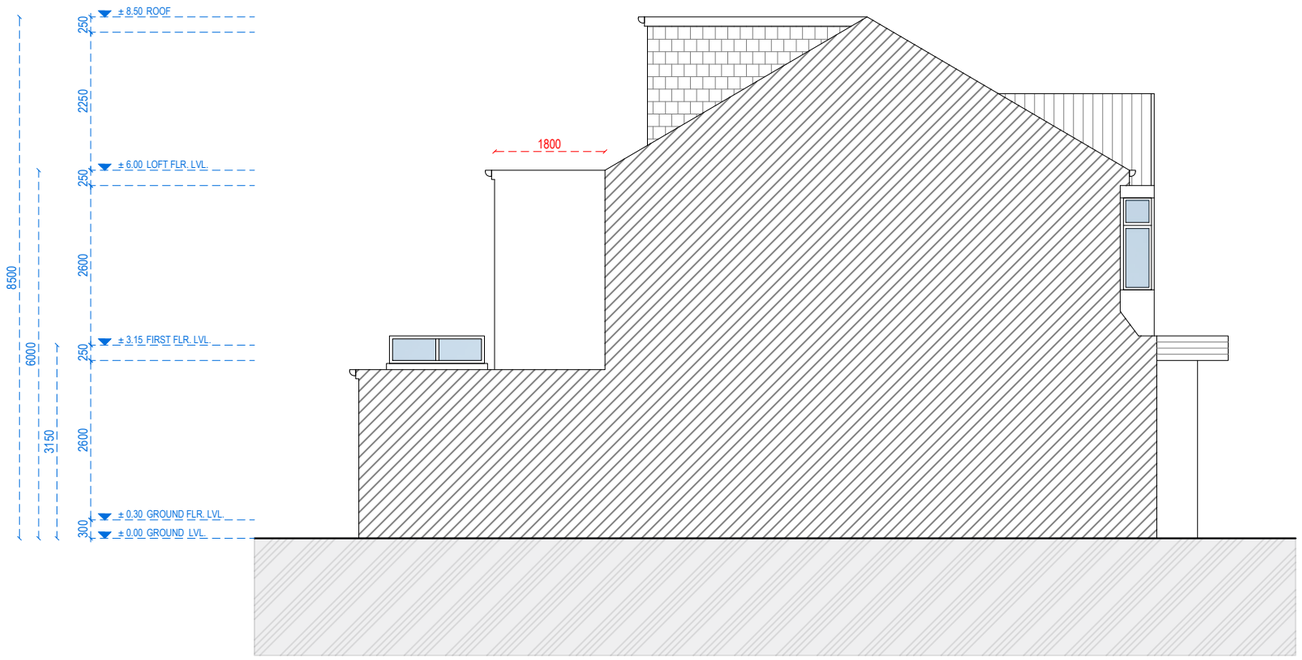

LEFT-SIDE ELEVATION

Redwoods
PLANNING & EXTENSIONS

Address - Unit 4, Grosvenor Way, London E5 9ND
Phone - 020 3781 8008
E-mail - office@redwoodsprojects.co.uk
Web - www.redwoodsprojects.co.uk

Any errors on Dimensions to be reported to the Architect prior to commencement of Works.
Dimensions and areas are based on survey information.
This drawing is copyright © Redwoods Projects.
All dimensions to be checked on site Prior work.

REFERENCE: 129 CASTLEWOOD ROAD, GREATER LONDON, N15 6BD, GB

TITLE: PROPOSED DRAWINGS
ELEVATIONS

PROJECT No: 2212

DATE: 28-02-2024

SHEET No: P 03

N

0 1 2 5m

scale 1:100 @A3

NOTES:

DRAWN BY: CWU

EDITED BY:

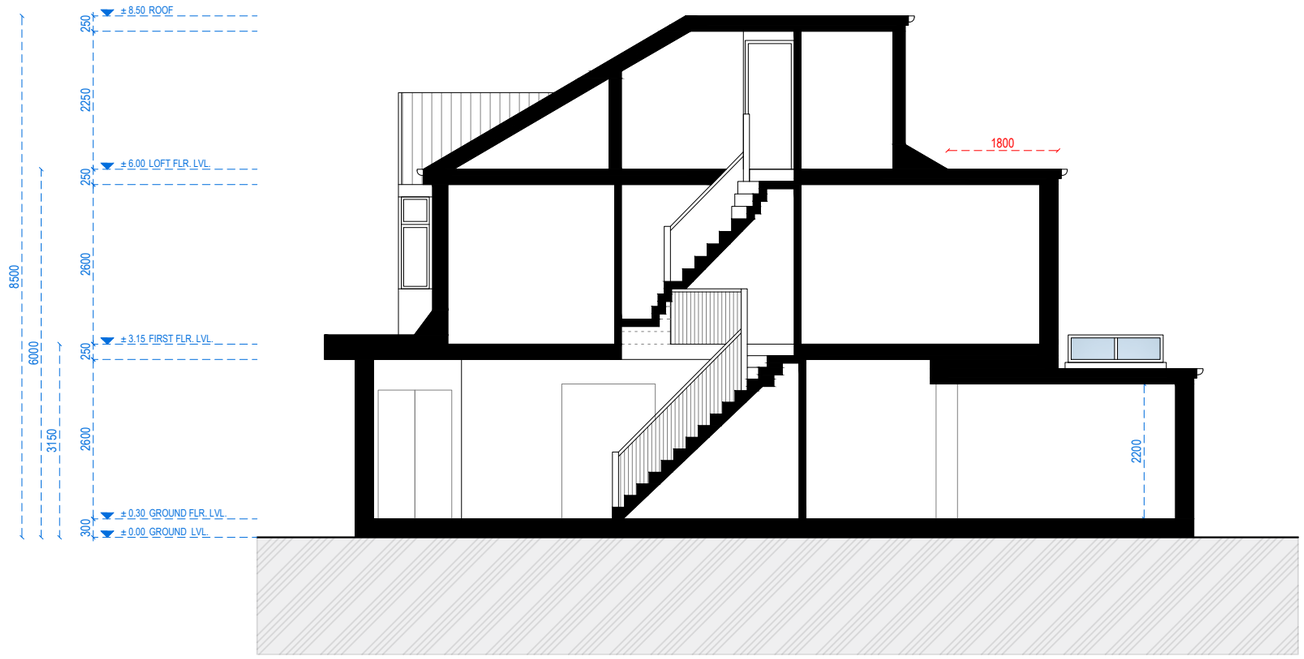

SECTION A-A

Redwoods
PLANNING & EXTENSIONS

Address - Unit 4, Grosvenor Way, London E5 9ND
Phone - 020 3781 8008
E-mail - office@redwoodsprojects.co.uk
Web - www.redwoodsprojects.co.uk

Any errors on Dimensions to be reported to the Architect prior to commencement of Works.
Dimensions and areas are based on survey information.
This drawing is copyright © Redwoods Projects.
All dimensions to be checked on site Prior work.

REFERENCE: 129 CASTLEWOOD ROAD, GREATER LONDON, N15 6BD, GB

TITLE: PROPOSED DRAWINGS
SECTION

PROJECT No: 2212

DATE: 28-02-2024

SHEET No: P 04

N

0 1 2 5m

scale 1:100 @A3

NOTES:

DRAWN BY: CWU

EDITED BY: