DOCUMENT NOTES:
1. THIS DRAWING IS FOR PLANNING PURPOSES ONLY AND SHOULD NOT BE USED FOR CONSTRUCTION.
2. THIS DRAWING AND DESIGN IS FOR USE SOLELY IN CONNECTION WITH THE PROJECT DESCRIBED BELOW.
3. THIS DRAWING AND DESIGN IS THE PROPERTY OF AS STUDIO AND MUST NOT BE ISSUED, LOANED OR COPIED WITHOUT WRITTEN CONSENT.
4. THIS DRAWING IS TO BE READ IN CONJUNCTION WITH ALL ADDITIONAL INFORMATION FORMING PART OF THIS APPLICATION.

KEY
- Boundary line
- Existing walls
- Proposed walls
- Demolition
- Layout approved with ref HGY/2021/0722

scale 1:100 0 1 2 5M 10M

PROPOSED BASEMENT PLAN

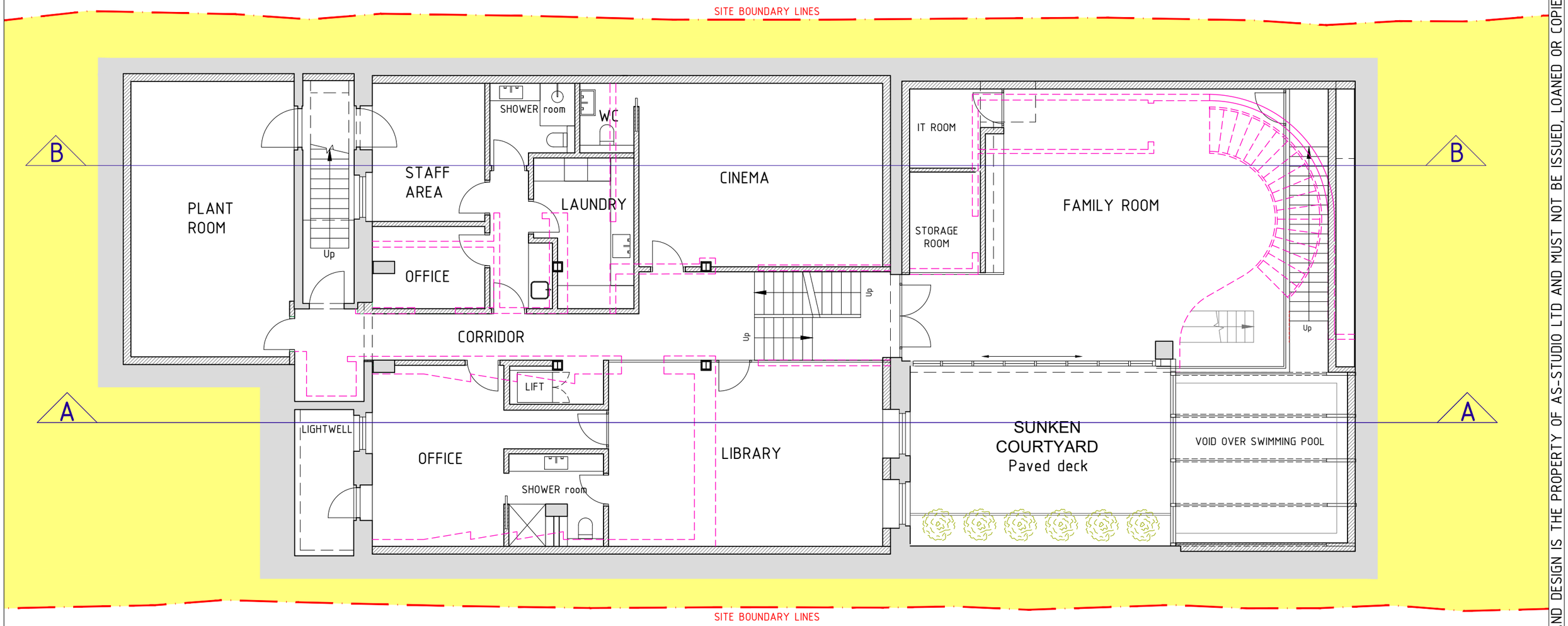

Proposed Internal Alterations to internal layout approved in Planning Application with REF HGY/2021/0722, Drawing REF: TP009 REV F

studio architectural services ltd.
2 magdalen mews
back of 164 finchley road
london
NW3 5HB
tel:+44 (0)207 794 1625 fax:+44 (0) 207 794 0296
info@as-studio.co.uk

PROJECT ADDRESS: 64 SHELDON AVENUE N6 4ND, LONDON	PROPOSED BASEMENT PLAN		—
	DRAWING NO: 1064(PLA1)110	DWG FILE: 1064(PLA1)100-300	
CLIENT NAME: NAAMA FISCHMAN	PROJECT STAGE: PLANNING	DRAWN: CS	
	VERSION:	SCALE: 1:100 / SIZE: A3	DATE: 14.03.24

THIS DRAWING AND DESIGN IS THE PROPERTY OF AS-STUDIO LTD AND MUST NOT BE ISSUED, LOANED OR COPIED WITHOUT WRITTEN CONSENT