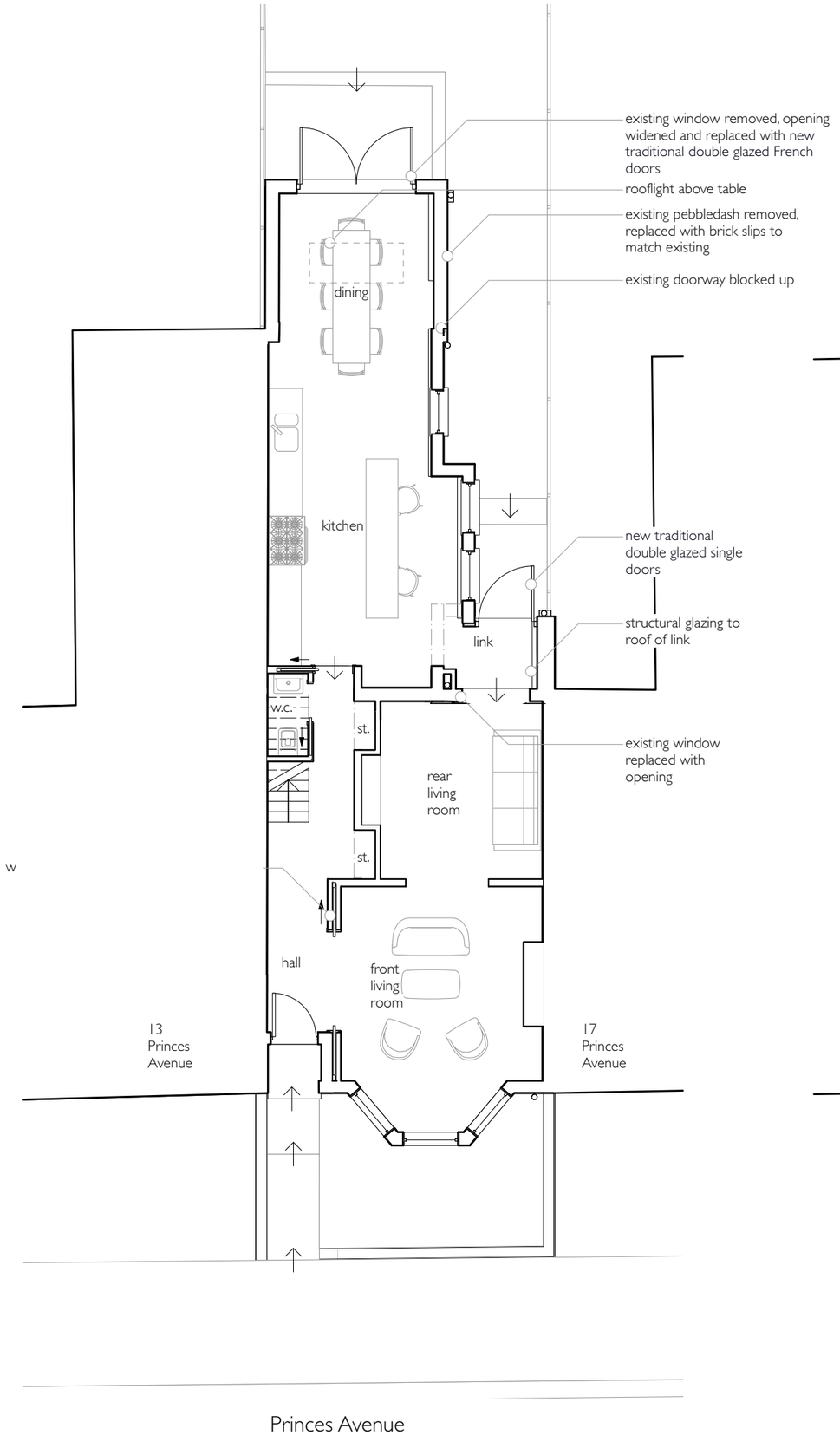

Ground Floor Plan

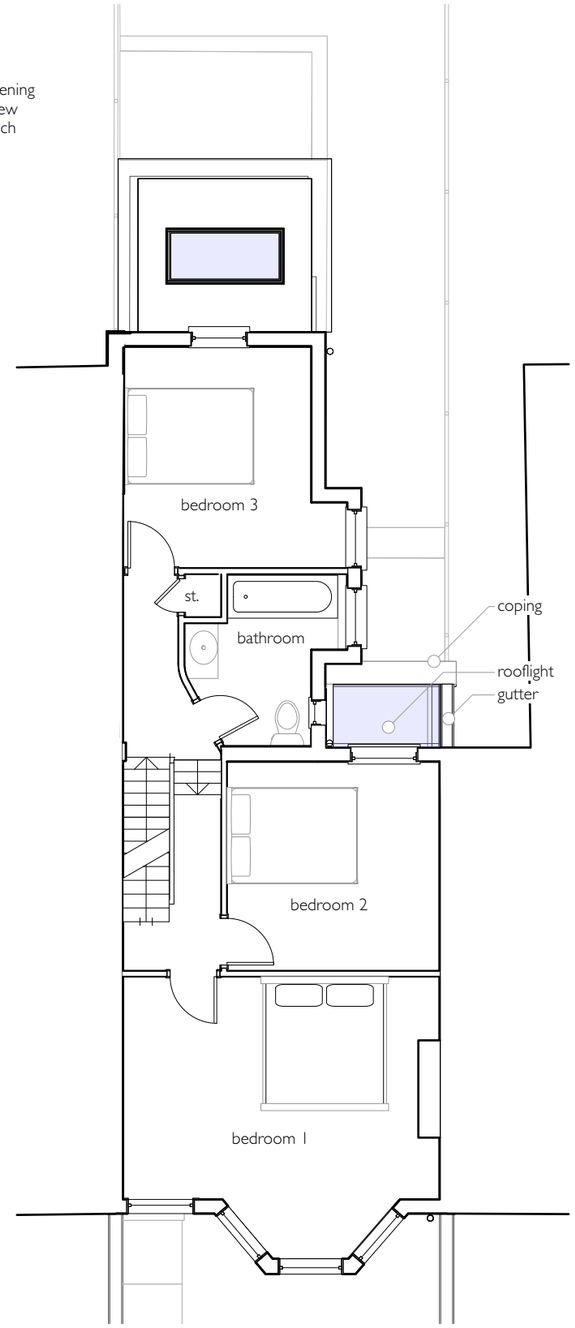

First Floor Plan

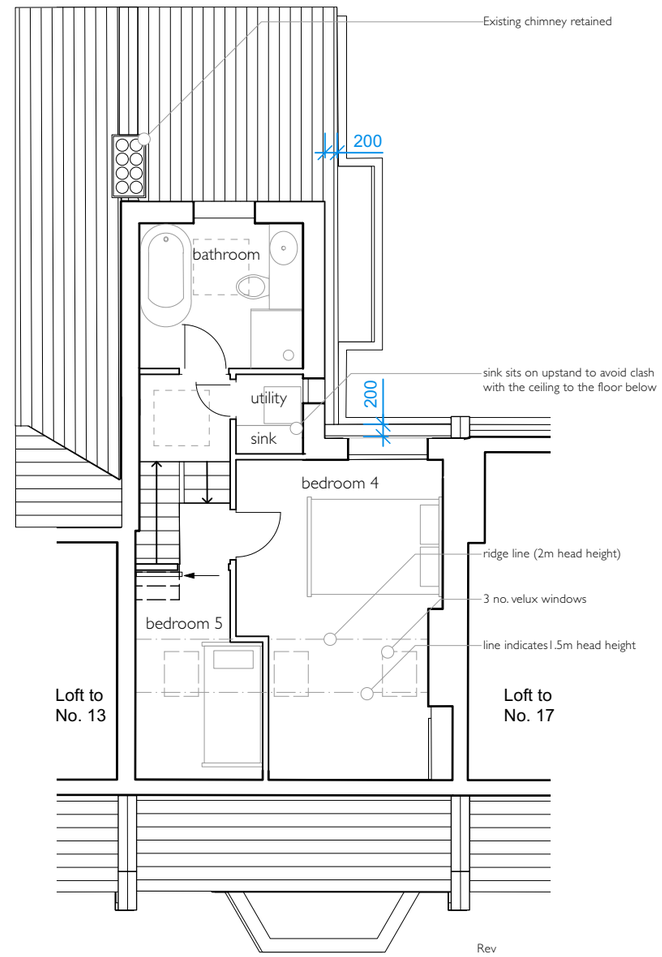

Second Floor Plan

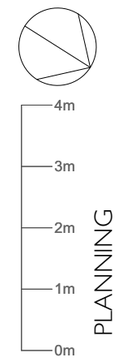

Rev		Date
P3	Planning Issue	28.03.2024
P2	Planning Issue	10.02.2024
P1	Planning Issue	05.02.2024

James Pooley
architecture
james@jamespooleyarchitecture.com
www.jamespooleyarchitecture.com
55 Goring Road N11 2BT
07881 585857

15 Princes Avenue, London N22 7SB

Proposed Floor Plans

scale: 1:100 @ A3 Date: JANUARY 2024 Drawn by: JP

PRI-013 **P3**