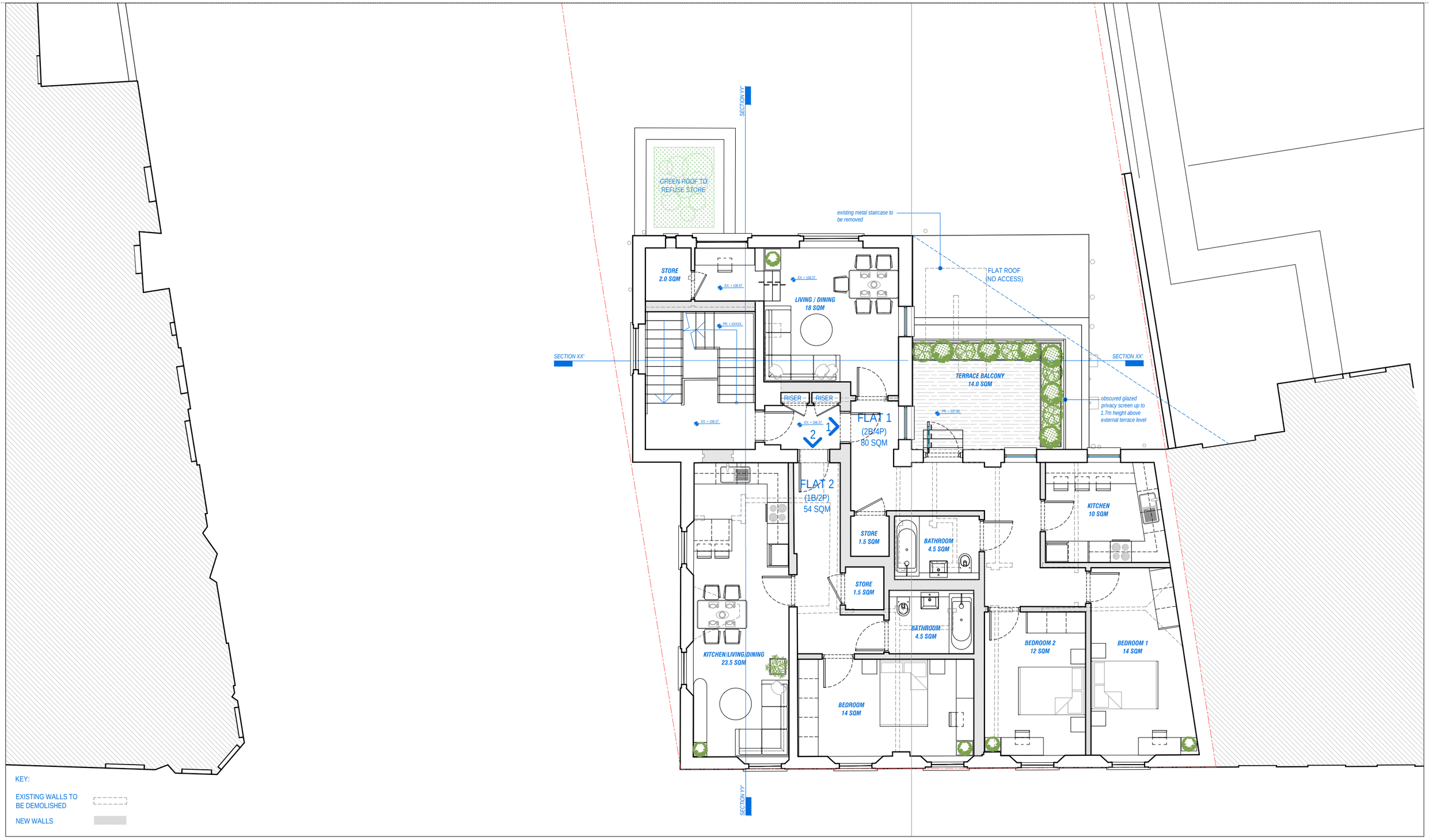

KEY:

EXISTING WALLS TO BE DEMOLISHED

NEW WALLS

[01] Proposed First Floor Plan

NOTE:
DO NOT SCALE FROM DRAWINGS - EXCEPT FOR PLANNING PURPOSES.
ALL DISCREPANCIES TO BE REPORTED TO ARCHITECT IMMEDIATELY.
ALL DIMENSIONS TO BE VERIFIED BY CONTRACTOR ON SITE PRIOR TO THE COMMENCEMENT OF ANY WORKS.

P1 11/04/24 Issued For Planning

N

Scale 1:100 0 1 2.5 5 10m

ISO - A3

VIVENDI ARCHITECTS LTD
Unit E3, 37 High Street, London N14 6LD
Tel/Fax +44 (0)20 3232 4000 - email: info@vivendiarchitects.com
© VIVENDI ARCHITECTS LTD 2009
All rights reserved, including but not limited to The Copyright, Designs and Patents Act 1988

CLIENT: Red Primrose Ltd.

DRAWN: SM
CHECKED: PK
ISSUED BY: SM

STATUS: PLA
SCALE AT A3: 1:100
REVISION: P1

PROJECT TITLE: 142 Muswell Hill Broadway, London N10 3RY

DRAWING TITLE: Proposed First Floor Plan

JOB AND DRAWING NO: 1926-P02-01