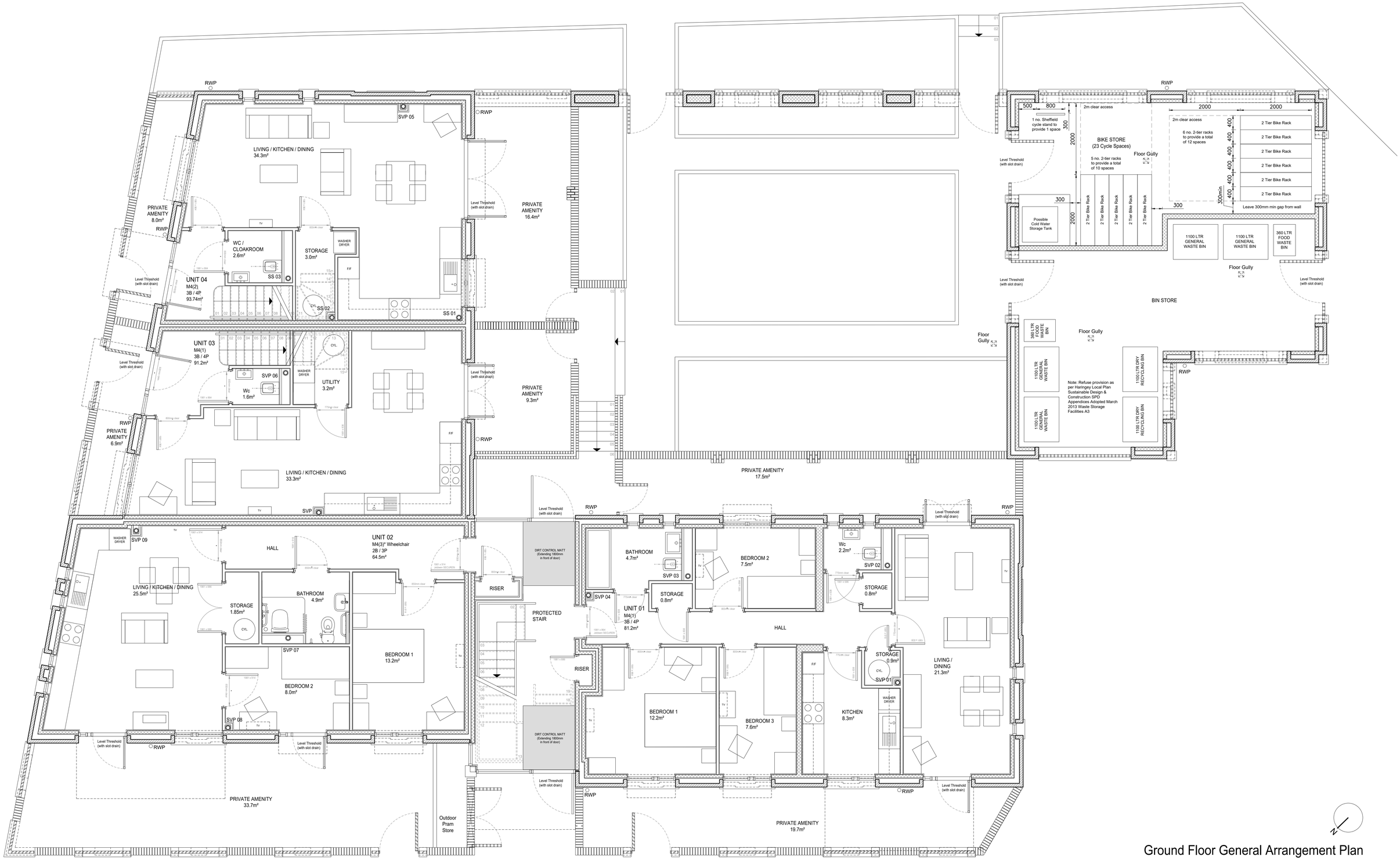

Ground Floor General Arrangement Plan

© The Copyright of this drawing remains with BEAU Architecture Ltd and is not to be reproduced without written approval. Dimensions are not to be scaled from this drawing. The Contractor is to check all dimensions on site and report any discrepancies to the Contract Administrator. This drawing is to be read in conjunction with all other standard documentation. If in doubt, ASK.

Notes :

Rev.	Description	Date	By
C3	Boundary Wall in front of Units 03 & 04 aligned with building elevation. Pram Store flipped to otherside of main entrance.	08.04.2024	SIB
C2	Cylinder / Washing Machine positions updated to Units 02 & 04	02.02.2024	SIB
P1	Preliminary Issue	10.01.2024	SIB

Client :
Alexander James Contracts Ltd

Project No :
21005

Project :
Land opposite:
16 Park Road, Edith Road
Haringey
London
N11 2QE

Drawing Title :
Ground Floor
General Arrangement Plan

Drawn by : SIB
Checked by :
Date : August 2022
Scale @ A1: 1:50
Status: CONSTRUCTION
Drawing No : 100
Rev. No : C3

BEAU Architecture

T: + 44 (0)1303 600404
E: info@beauarchitecture.co.uk
W: www.beauarchitecture.co.uk