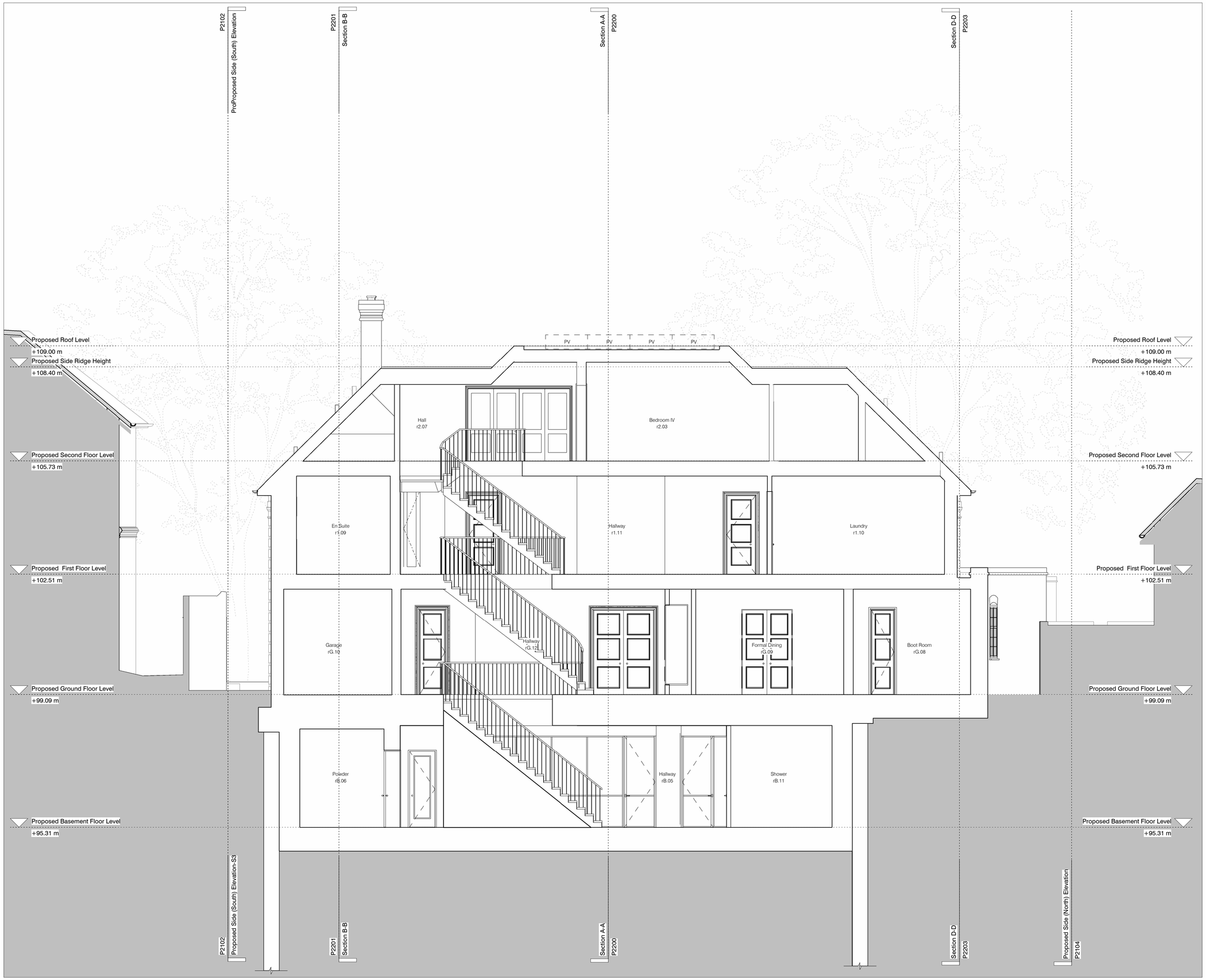

Key Site Plan

Scale: 1:1250 @A1

Key:

- Existing fabric
- Proposed structure
- Area of development

General Notes:

1. Existing drawings based on April 2023 survey from On Centre Surveys.

Proposed Notes:

- 01 Acoustic attenuation enclosure
- 02 Green screening
- 03 Larch pergola
- 04 Existing boundary wall

P2	30.08.2024	Bay windows added to ground floor front elevation
P1	12.07.2024	Design Development
	08.03.2024	Issue for Planning

PLANNING

Project Number:	23002
Client:	Eva Stengaard and Mark Tognolini
Date:	30.08.2024
Scale:	1:100 @ A3 / 1:50 @ A1
Project:	41 Sheldon Avenue, N6
Drawing Title:	Proposed Section CC
Drawing No:	SHA-MWA-A-ZZ-DR-A-P2202
Rev:	P2

Drawn:	Approved by:	Signed:
AM/DR	AMB	LG

Marek Wojciechowski Architects

66-68 Margaret Street W1W 8SR T. 020 7580 9336 www.mw-a.co.uk

Copyright Marek Wojciechowski Architects.
No implied license exists. This drawing should not be used to calculate areas for the purposes of valuation. All dimensions to be checked on site by the contractor and such dimensions to be their responsibility. Do not scale drawings. All work must comply with relevant British Standards and Building Regulations requirements. Drawing errors and omissions to be reported to the architect.

0m 1m 2m 3m 4m 5m