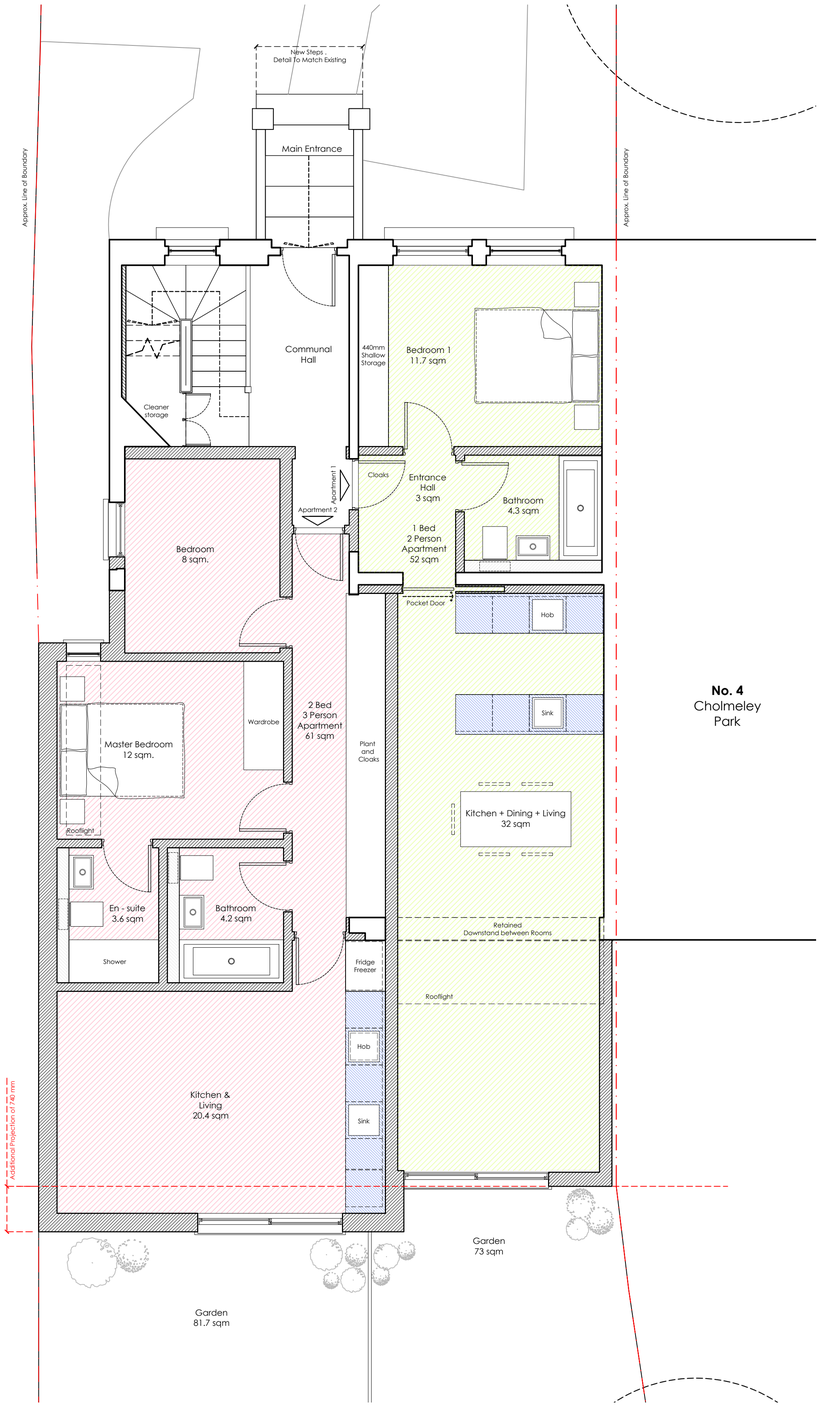

Proposed
Ground Floor Plan

No. 4
Cholmeley
Park

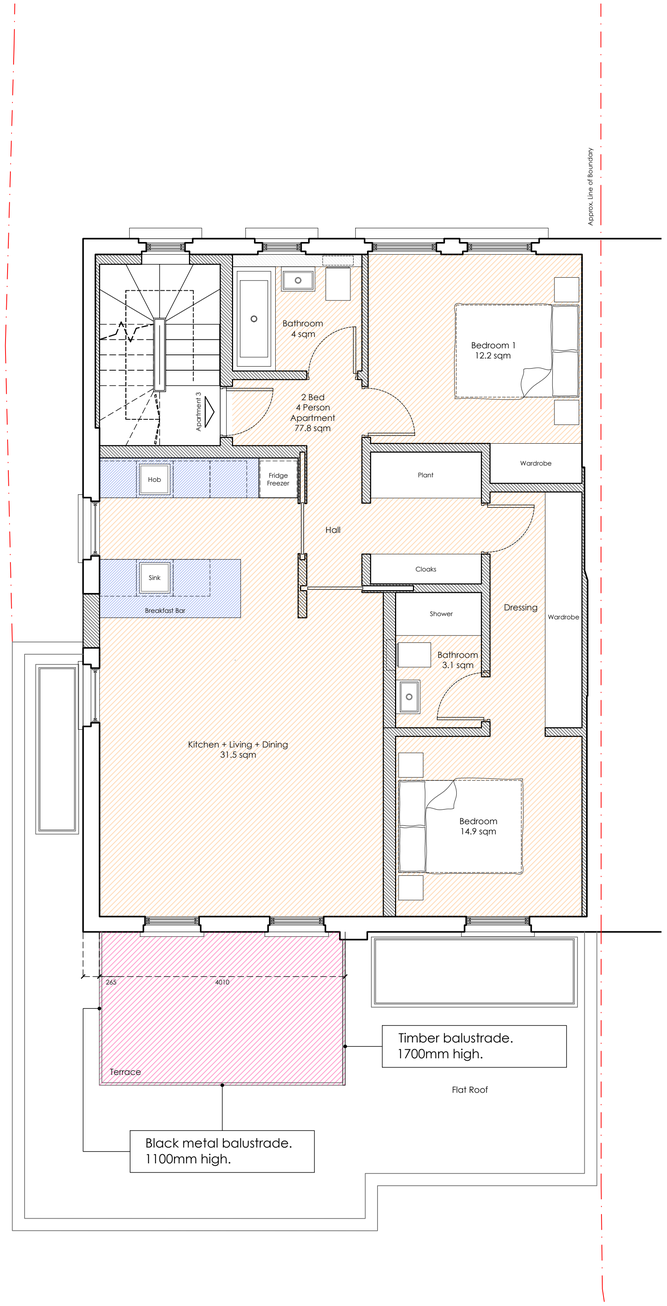

Proposed
First Floor Plan

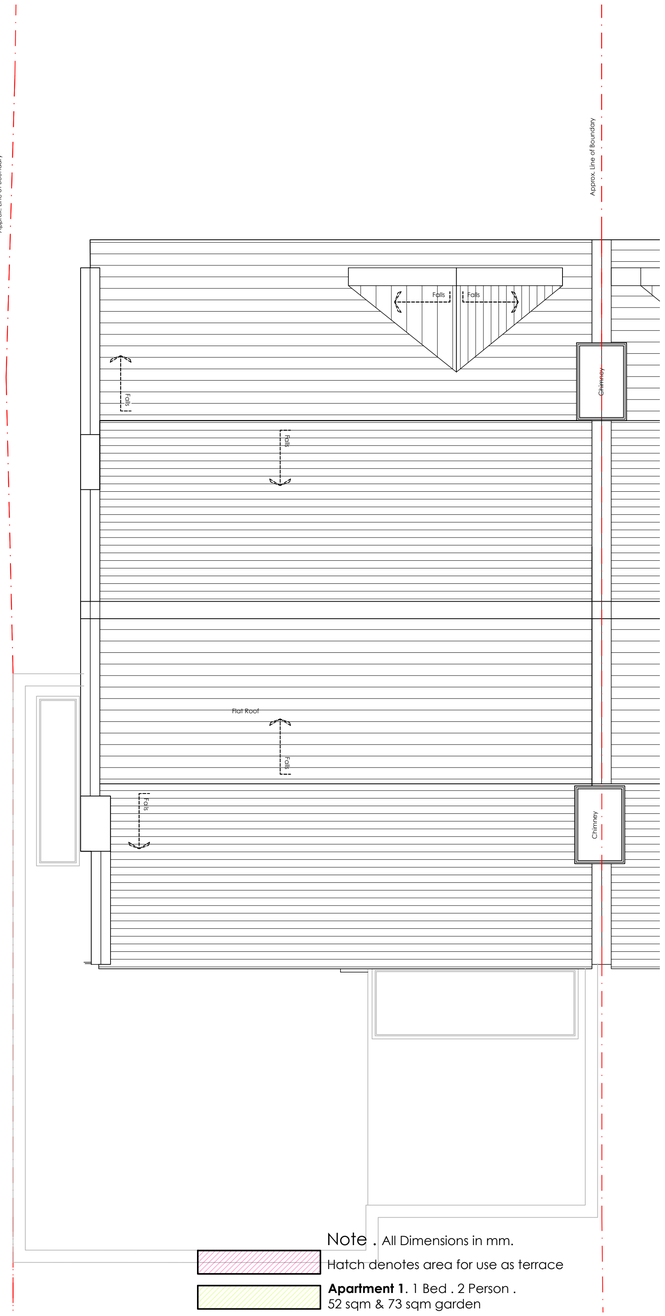

Proposed
Roof Plan

Note . All Dimensions in mm.

- Hatch denotes area for use as terrace
- **Apartment 1**. 1 Bed . 2 Person . 52 sqm & 73 sqm garden
- **Apartment 2** . 2 Bed . 3 Person . 61 sqm & 81.7 sqm garden
- **Apartment 3** .2 Bed . 4 Person . 77.8 sqm
- Hatch denotes kitchen surfaces
- Hatch denotes new internal and external walls
- Line thus denotes extent of boundary.

rev .	date .	details .	drawn by .	checked by .
H	24.09.19	Balustrade amended to black metal	JF	MLR
G	24.07.19	timber balustrade amended	JB	MLR
-	22.02.28	first issue	BW	MLR

0 1 2 4 8 12 16

scale bar . do not scale from this drawing . scale bar is included as a requirement of statutory approvals only
note to contactor_use only figured dimensions for construction

1.100_A3
1.50_A1

District.

Blackwater Studio . Unit 4 . 17-19 Blackwater Street . East Dulwich . London . SE22 8SD
020 7871 3101
studio@districtarchitects.co.uk
www.districtarchitects.co.uk
this drawing is copyright .

Planning

project
client
job no . 079.

Proposed
Floor and Roof Plans
2 Cholmeley Park
Haringey . London . N6 5EU
Loromah Estates Ltd.

(3) stage . 3 type / place . 100 series / number _H revision