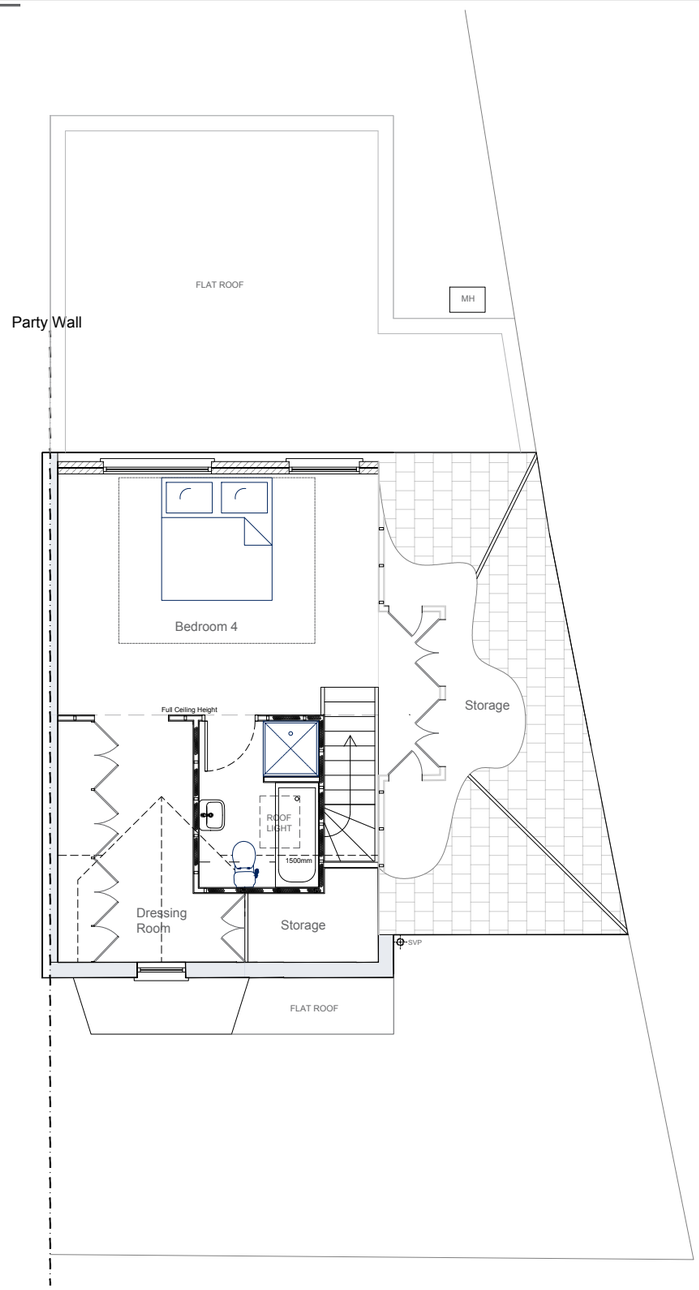

Proposed Second Floor

SCALE : 1:100

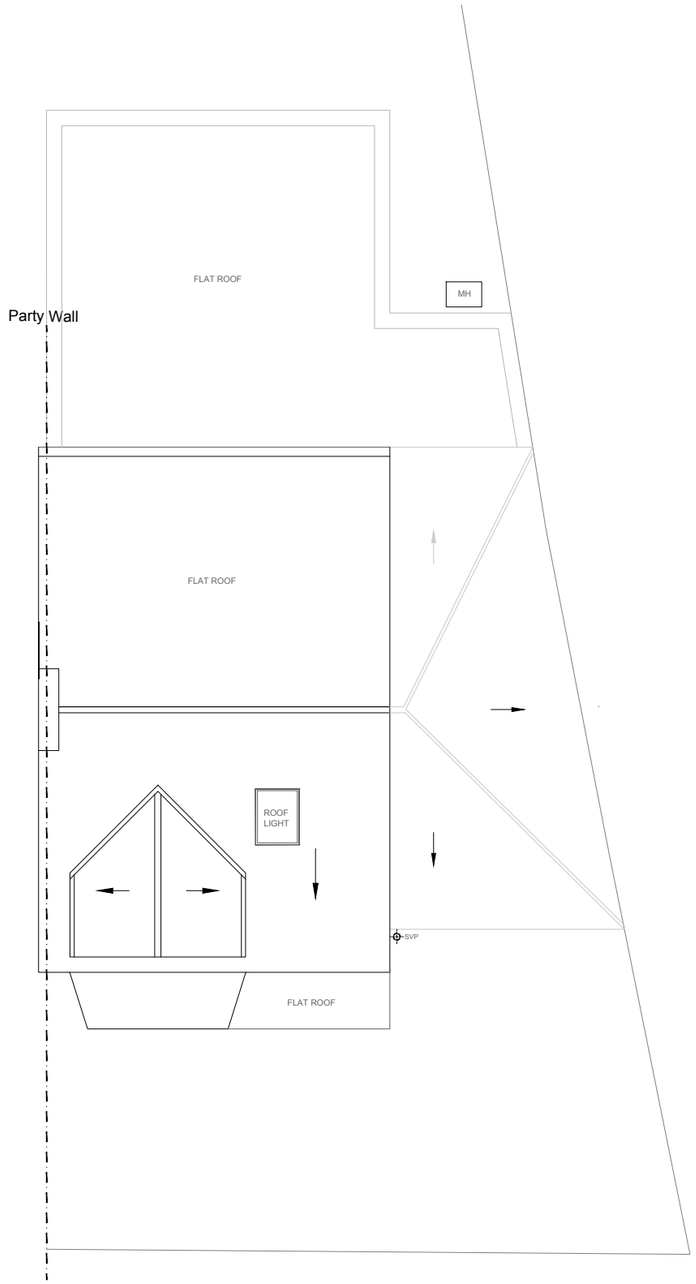

Proposed Roof

SCALE : 1:100

N

Project Title:

119 Stirling Road, London, N22 5BN - Double Storey Side Extention With Loft Conversion

Drawing Title:

Proposed Second Floor and Roof

Project ID: 0294

Stage:	Revision:	Drawing No.
PLANNING	PL2	006

Date:	Size:	Scale:
10/12/2024	A3	1:100

Client: Jujar Singh Lohia

This drawing is for PLANNING use only and is to be read in conjunction with all other associated specifications, schedules, drawings and information issued. Structural Design and Building Control Approval is required before construction commences.

Check and verify ALL dimensions and levels on site before work commences.

All work and materials to conform with current applicable statutory legislation and regulations.

All work to comply with Construction Design Management (CDM) 2015.

Drawings to be printed in colour, to the scale stated in the title block:

Print size check 9mm

This information is not to be shared or replicated without permission.

Copyright ©

0 1m 2m 5m

1:100