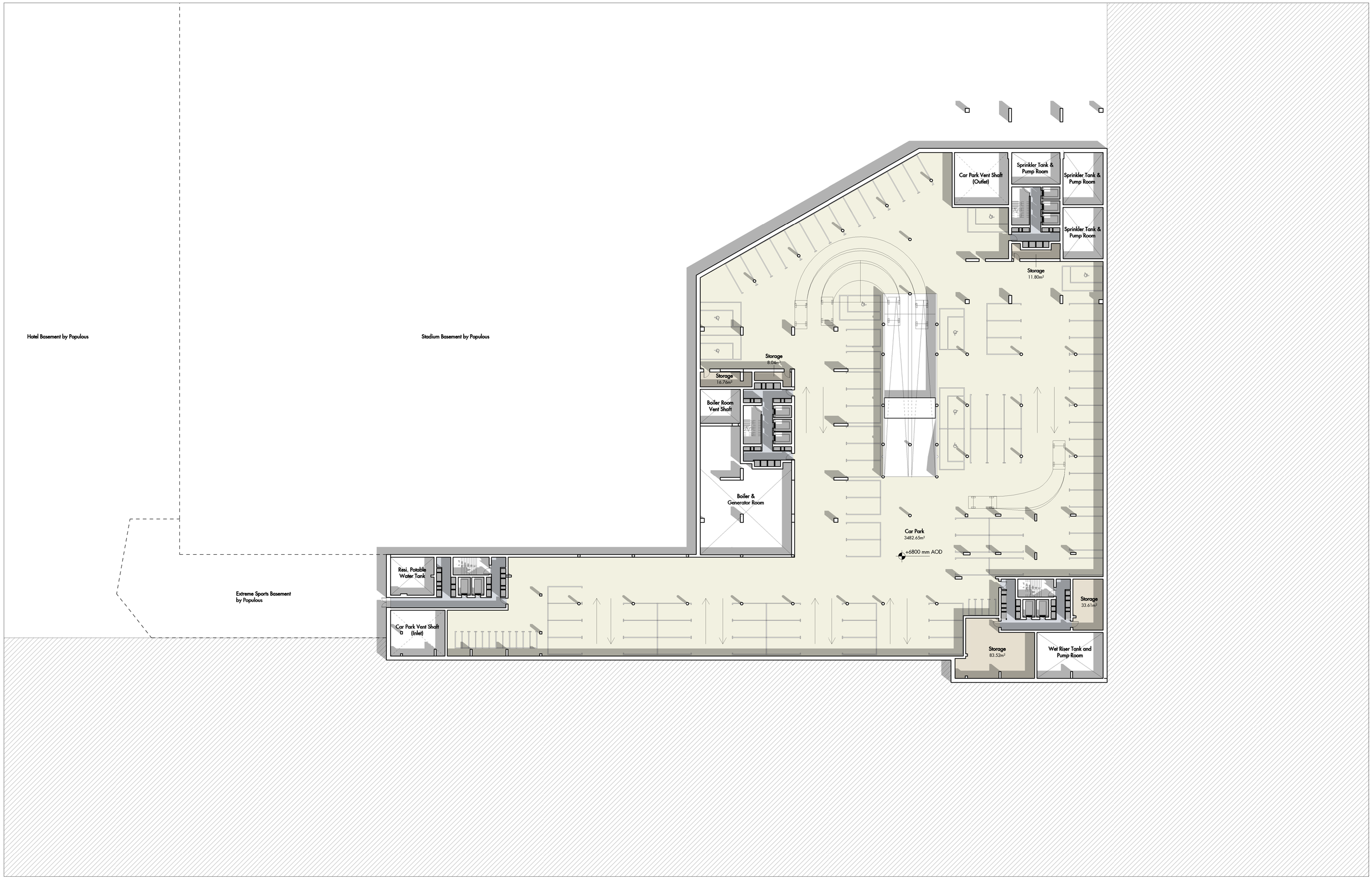

Do not scale from this drawing. Use figured dimensions only. Figured dimensions are in millimetres. All levels are in metres. All dimensions and levels shall be verified on site before proceeding with works. Detailed site survey to be carried out to verify positions and level relationships with site features and ordnance survey. Boundaries are indicative only and are to be verified by others.
This drawing is to be read in conjunction with other documentation from the architect, design team, main contractor and employer's agent. The architect must be notified of any discrepancies.
Where building components are described in the specification as contractor designed, "construction" information relating to those components that are shown on this drawing represents design intent only.

REV	DATE	DESCRIPTION	CKD
P1	03.08.2015	First Issue. DRAFT	ES
P2	18.08.2015	General Amendments. DRAFT	ES
P3	28.08.2015	Final Coordination Issue. DRAFT	ES
P4	14.09.2015	Final Issue for Outline Planning	ES

Room Legend

- Car Park
- Resi Circ.
- Storage

This map is reproduced from Ordnance Survey material with the permission of Ordnance Survey on behalf of the Controller of Her Majesty's Stationery Office © Crown copyright. Unauthorised reproduction infringes Crown copyright and may lead to persecution or civil proceedings. 100022432 (2015)

For information regarding the detailed application please refer to main stadium development drawings by Populous

Allies and Morrison

85 Southwark Street
London SE1 OHX
telephone 020 7921 0100
facsimile 020 7921 0101
email info@alliesandmorrison.com

A&M JOB NO: 1007

Northumberland Development Project, Southern Residential

Illustrative Plans

1st Basement - Level B -1

1007_07_099

SCALE 1 : 250 @ A1 SCALE 1:500 @ A3

P.4

All Intellectual Property Rights Reserved